



WOLF 1932





W. V. W.



Ex Libris

Copyright MCMXXXII

■

EDWARD F. LUCAS
Editor-in-Chief

VICTOR L. CHOPPIN, JR.
Assistant Editor

ADRIEN DROUILHET
Business Manager

ROY E. RIECKE
Advertising Manager



THE WOLF, 1932

LOYOLA UNIVERSITY

NEW ORLEANS, LA.

261170

LD
3131
L7665
WG
1932

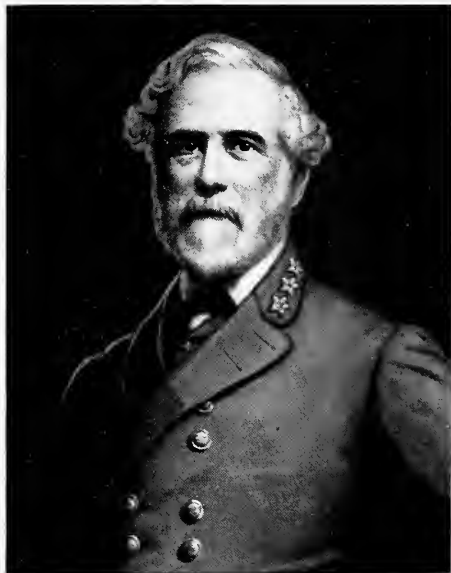

TRIBUTE

“THE character of Lee rises like a huge mountain above the undulating plane of humanity, and one must lift his eyes toward heaven to reach its summit. He possessed every great virtue of other commanders without their vices. He was a foe without hate; a friend without treachery; a victor without oppression, and a victim without murmuring. He was a public officer without vices; a private citizen without reproach; a Christian without hypocrisy, and a man without guile. He was a Cæsar without his ambition; a Frederick without his tyranny; a Napoleon without his selfishness, and a Washington without his reward. He was obedient as a servant and loyal in authority as a king, as gentle as a woman in life, modest and pure as a virgin in thought; watchful as a Roman vestal in duty; submissive to law as Socrates, and grand in battle as Achilles.”

DEDICATION

-3-

IN THE SPIRIT
OF ADMIRATION FOR HIS CHARACTER
GRATITUDE FOR HIS SERVICES
AND
LOYALTY TO HIS LEADERSHIP
THE 1932 STAFF
DEDICATES THIS ISSUE OF THE WOLF
TO THE
REV. JOHN W. HYNES, S.J.



CONTENTS

-*-

The School

Athletics

Organizations

Features

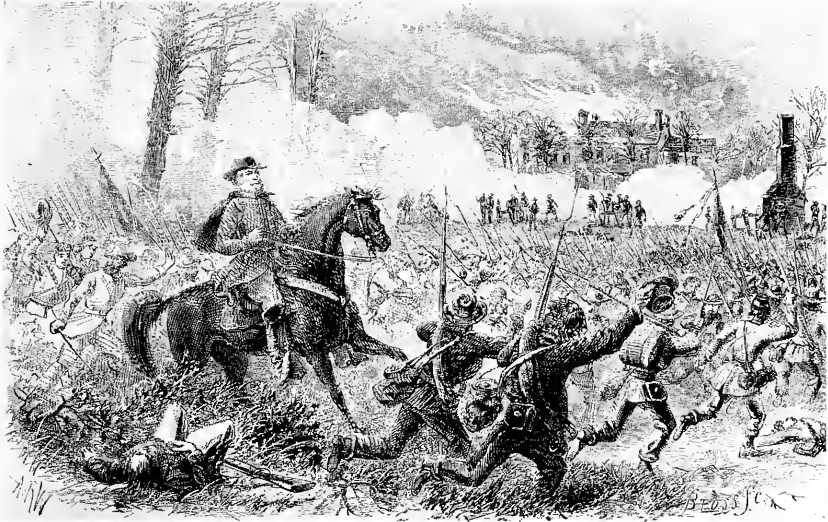

LEE AT CHANCELLORSVILLE

On May 3, 1863, the final assault was made upon the Federal lines at Chancellorsville. The troops pressed forward with all the ardor and enthusiasm of battle, the artillery shook the earth with its thunder, the air was filled with the shrieks of the shells, fired at the retreating foe. Into this midst, General Lee rode to the front of the advancing battalions. One long, unbroken cheer rose, acclaiming the presence of their victorious chief.







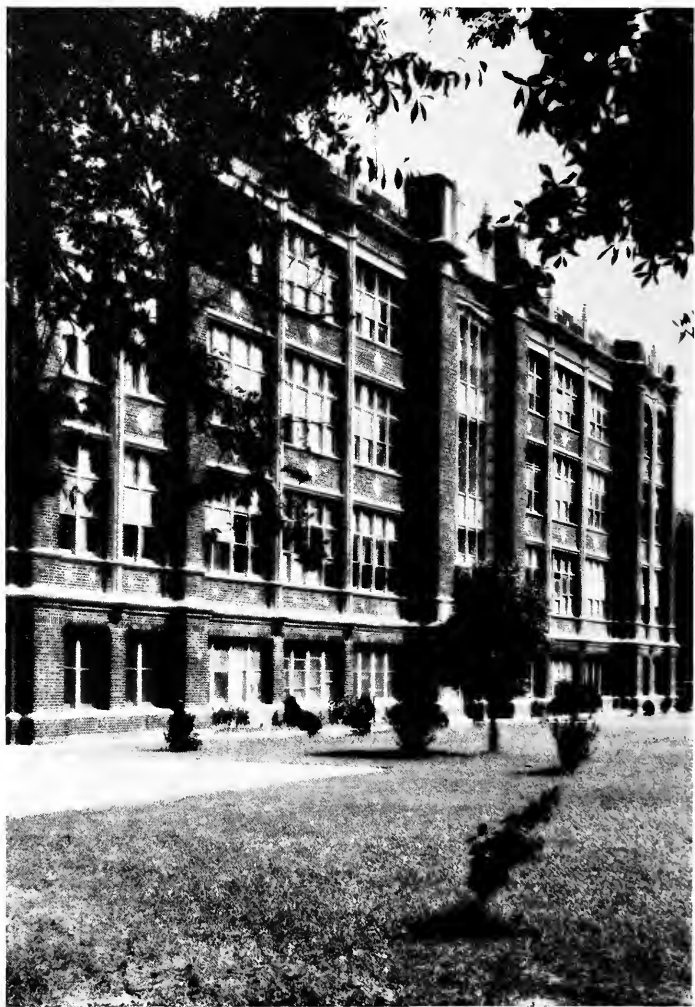





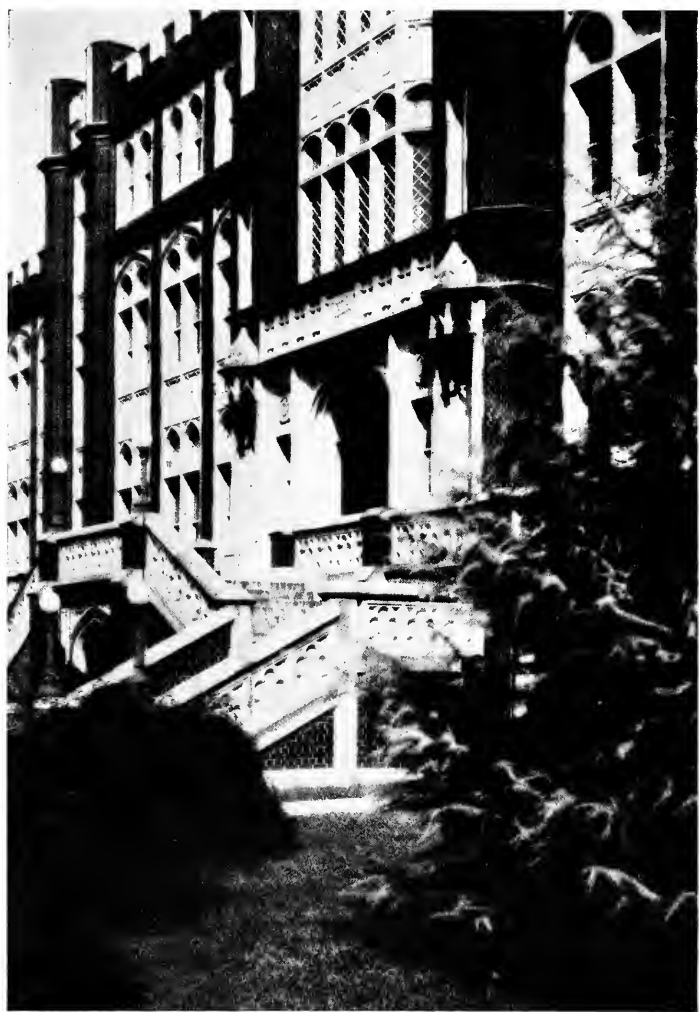



THE 1932 WOLF

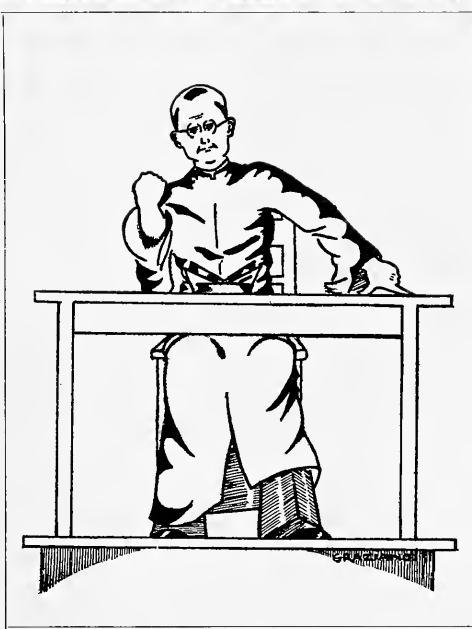
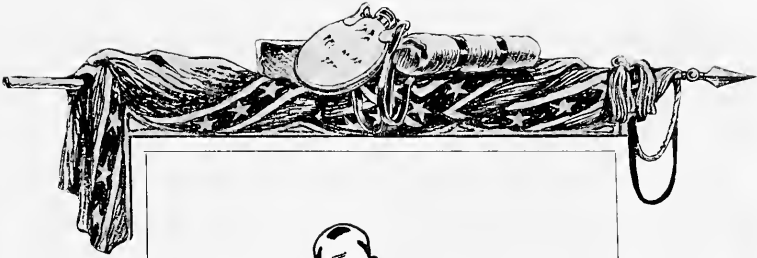

ADMINISTRATION





President's Message

To the Loyola Student Body:

To say that the United States and the whole world are today passing through a crisis is a commonplace. At least the economic depression has brought this home partially to everyone. But economics and finances are not the only things that confront us. There are other and even more important things of vital moment to every real American who loves his country: the very principles and the spirit on which our government is founded are called in question; the authority and the worth of our American Constitution is being probed; the meaning and object and method of true education are confessedly not understood; Russia hurls a challenge in the face of the world that is political, economic, religious.

You, Loyola Students, are part of the generation that must face and settle these problems. More than fifty years ago a great American writer, a fighting man, Orestes A. Brownson, proclaimed that the Catholic Church is the bulwark of the American Constitution. That statement is truer today than when it was first made. At Loyola we want you to learn the Catholic and American principles that will arm you in the future to fight for America, for American ideals, for the real American spirit.

J. W. HYNES, S.J., *President.*



Officers of Administration

COLLEGE OF ARTS AND SCIENCES

REV. JAMES A. GREELEY, S.J.
Dean

REV. FRANCIS L. JANSSEN, S.J.
Regent



Officers of Administration

SCHOOL OF LAW

HON. WILLIAM H. BYRNES, A.B., LL.B.
Dean

REV. JOHN D. FOULKES, S.J.
Regent



Officers of Administration

COLLEGE OF PHARMACY

DR. J. J. GRASSER, B.S., PH.G.
Dean

REV. G. ALVIN HAYES, S.J.
Regent



Officers of Administration

SCHOOL OF DENTISTRY

DR. C. V. VIGNES, A.M., D.D.S., F.A.C.D.
Dean

REV. J. E. O'DONOHUE, S.J.
Regent

(Not in Panel)

Faculty

- REV. JOHN W. HYNES, S.J.
President of the University
- REV. JAMES A. GREELEY, S.J.
Dean
- REV. FRANCIS JANSSEN, S.J.
Regent
- REV. ORIE L. ABELL, S.J.
Physics
- REED M. B. ADAMS, B.S., Ph.B.
Drawing and Mathematics
- PAUL F. BAILEY, B.S.
Chemistry
- LEAH E. BERTEL, A.B.
Secretary
- REV. WALLACE A. BURK, S.J.
History
- REV. MARTIN P. BURKE, S.J.
Philosophy and Religion
- REV. JOSEPH A. BUTT, S.J.
Accountancy and Religion
- MARGARET E. CAREY
Registrar
- REV. FRANCIS A. CAVEY, S.J.
Philosophy
- JOHN V. CONNOR, Ph.D.
Economics and Social Sciences
- REV. WILLIAM T. CREAN, S.J.
Classical Languages and Religion
- FERNANDO DAHMEN, M.E.
Education
- HARRY D. FLEDDERMANN
Physics
- REV. HAROLD GAUDIN, S.J.
English, History
- W. S. GILFOIL, B.S.
Chemistry
- GUY J. KNOBLOCH
Bursar
- MRS. LENA G. MARCY
Librarian
- JOHN F. MCCLOSKEY, B.B.A.
Economics
- REV. RONALD MACDONALD, S.J.
English, Religion
- EDMOND S. MERILL, M.S.
Biology
- JOHN W. MITCHELL, B.S.C.
Accountancy and Economics
- J. O. MONASTERIO, B.E.
Mathematics and Physics
- JESSIE C. MONTEJO, A.M.
Modern Languages
- REV. JOHN J. MURPHY, S.J.
Classical Languages and History
- REV. ALBERT BIEVER, S.J.
Chaplain
- REV. JAMES J. O'BRIEN, S.J.
Archivist
- REV. EUGENE J. O'CONNOR, S.J.
English, Public Speaking, Religion
- CLARK D. SHAUGHNESSY, A.B.
Professor of Physical Training
- REV. ALLAIN ST. PAUL, S.J.
English, History
- LUCIEN VIVIEN, B.E.
Physics
- SINCLAIR ALLISON, F.A.I.A.
Insurance
- CHARLES S. DITTMANN, JR., B.A.
Economics
- JAMES GILLY, JR.
Corporation Finance

Faculty

- PERCY L. MCKAY, B.S.
Commercial Spanish
- HENRY J. MILLER, B.A., C.P.A.
Auditing
- AMBROSE WEDDLE, LL.B.
Law
- W. E. DOUCET, PH.G.
Professor of Pharmacognosy
- REV. G. A. FRANCIS, S.J.
Professor of Chemistry
- JOHN W. GASTROCK, PH.G.
Instructor in Pharmaceutical Laboratories
- JOHN J. GRASSER, B.S., PH.G.
Dean and Professor of Pharmacy and Pharmaceutical Arithmetic
- PERRY BROWN
Professor of Economics
- J. B. MURPHY, PH.G., LL.B.
Lecturer on Pharmaceutical Jurisprudence
- J. O. WEILBAECHER, B.A., PH.G., M.D.
Professor of Botany, Physiology and Materia Medica
- C. F. WICHSER, PH.G., M.D.
Professor of Pharmacology
- M. F. WILSON, M.D.
Special Lecturer on Serums and Biological Products
- P. R. YOUNGLOOD, CAPT. A. R. C.
Instructor in First Aid
- C. VICTOR VIGNES, A.M., D.D.S., F.A.C.D.
Dean and Professor of Clinical Dentistry
- REV. JOHN E. O'DONOHUE, S.J.
Regent of Dentistry
- EDWARD A. GAMARD, D.D.S.
Secretary, Professor of Operative Dentistry
- DARIO F. BALLINA, D.D.S.
Demonstrator in Prosthetic and Operative Technics
- A. CLAUDE BROUSSARD, D.D.S.
Professor of Dental Histology; Associate Professor of Orthodontia
- THOMAS E. CLEMENTS, M.D.
Professor of Anatomy
- JAMES R. DABOVAL, B.S., M.D.
Professor of Histology and Pathology
- ALBIN P. DANSEREAU, D.D.S.
Superintendent of Clinic; Professor of Oral Hygiene
- RIGNEY D'AUNOY, M.D.
Director of Bacteriology
- THEODORE J. DIMITRY, M.D., F.A.C.S.
Professor of Special Anatomy
- HOMER DUPUY, A.M., PH.D., M.D.
Professor of Oral Surgery
- JULIUS FERNANDEZ, M.D.
Clinical Assistant in Oral Surgery
- ALBERT E. FOSSIER, A.M., M.D.
Professor of Physical Diagnosis and Principles of Medicine
- VAL. H. FUCHS, M.D., F.A.C.D.
Professor of Osteology
- ROBERT W. GASTON, D.D.S.
Professor of Orthodontia
- F. J. GENRE, D.D.S.
Professor of Dental Anatomy and Demonstrator in Prosthetic and Dental Anatomy Technics
- W. ORMOND GOGGIN, D.D.S.
Laboratory Instructor in Dental Histology
- NORMAN F. GUENO, D.D.S.
Associate Professor of Crown and Bridge and Demonstrator in Crown and Bridge Technics
- JULIAN JURGENS, PH.G.
Professor of Materia Medica and Pharmacology
- CHARLES P. KELLEHER, D.D.S.
Professor of Oral Surgery and Exodontia
- ROSE KENDALL
Bacteriology Laboratory Attendant

Faculty

- ALDEA MAHER, M.D.
Associate Professor of Physiological Chemistry
- SPENCER B. MCNAIR, M.D.
Clinical Assistant in Oral Surgery
- WALLACE M. NICAUD, D.D.S.
Assistant in Histology
- JAMES T. NIX, A.M., M.D., F.A.C.S.
Professor in General Surgery
- LAURIE E. OHLMEYER
Registrar
- JOSEPH E. PSAYLA, A.M., D.D.S.
Professor of Prosthetic Dentistry
- GONZALO O. ROSADO, D.D.S.
Professor of Anesthesia
- LEO J. SCHOENY, D.D.S.
Associate Professor of Oral Hygiene and
Periodontia
- RALPH E. SHERWOOD, D.D.S.
Professor of Crown and Bridgework and
Ceramics
- CORA SOTA
Infirmary Attendant
- DUDLEY M. STEWART, M.D.
Associate Professor of Physiology
- MALCOLM THERIOT, D.D.S.
Demonstrator in Crown and Bridge Technic
- SIDNEY L. TIBLIER, A.M., M.S., D.D.S.
Professor of Dental Pathology and Radiology
- H. EUGENE WOODWARD, D.D.S.
Demonstrator in Junior Clinic
- EDWARD K. WUNDERLICH, LL.B.
Professor of Dental Law
- REV. JOHN D. FOULKES, S.J.
Legal Ethics
- ALFRED J. BONOMO, A.M., LL.D.
Constitutional Law, Legal Ethics, Successions
- ANTONIO E. PAPALE, A.B., LL.B.
Contracts, Conflict of Laws, Equity, Sales, Civil
Procedure and Common Law Pleading
- FRANK F. HYATT, JR., LL.B.
Civil Code, Federal Practice and Procedure,
Insurance, Private Corporations
- JAMES T. CONNOR, A.B., J.D.
Criminal Procedure, Public Service Law, Agency
- HON. WILLIAM H. BYRNES, JR., A.B., LL.B.
Code of Practice, Advanced Code
- HON. VAL. J. STENTZ, LL.B.
Code
- HENRY GEORGE MCMAHON, A.B., LL.B.
Code
- CHARLES F. FLETCHINGER, LL.B.
Conflict of Laws
- NATALIE PHILPOTT
Librarian
- HON. FRANK P. ECHEZABEAL, LL.B.
Donations
- RICHARD B. MONTGOMERY, B.S., LL.B.
Equity
- ARTHUR J. PETERS, LL.B., LL.M.
Successions
- A. M. SUTHON, A.B., LL.B.
Contracts
- OLIVER P. CARRIERE, A.B., LL.B.
Code
- CHARLES J. RIVET, B.S.
Code of Practice
- EDWARD RIGHTOR, A.B., LL.B.
Taxation
- JOHN D. MILLER, LL.B.
Torts
- HUGH WILKINSON
Criminal Law
- MEYER L. DRESNER, LL.B.
Torts
- MOSES C. SCHARFF, LL.B., LL.M.
Moot Court Director

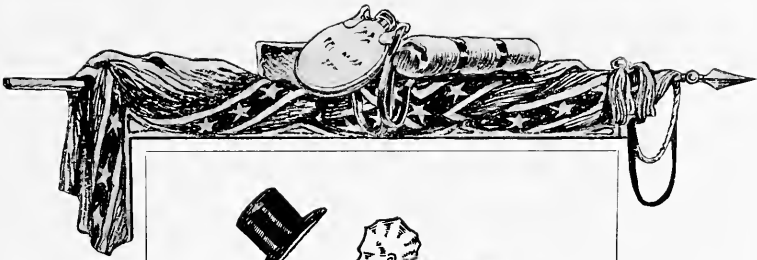

SENIORS

Senior Class



R. A. AINSWORTH, JR. . . . New Orleans, La.

Τ Β Λ, Δ Θ Φ, Blue Key

School of Law

Sodality, '28, '29, '30, '31, '32; Thespians, '28, '29, '30, '31, '32; Glee Club, '29; Spanish Dramatics, '29, '30; Spanish Club, '29, '30; Spanish Oratorical Medal, '29; Debate Club, '29, '30, '31, '32; Vice-President Debate Club, '30, President, '31; "Loyola Law Journal," '30; "Wolf," '28, Assistant Editor "Wolf," '29; Editor-in-Chief "Wolf," '30, '31; President Lecture Bureau, '31, '32; Varsity Debate Team, '30, '31; Secretary Student Activity Board, '32; Sports Editor "Maroon," '31, '32.

"A good student, a hard worker."

JAKE ATZ, JR. New Orleans, La.

College of Arts and Sciences

Spanish Club, '29, '30; Intramural Basketball, '29, '30, '31.

"Knowledge and timber shouldn't be much used till they are seasoned."

JESSE EARL BAILEY New Orleans, La.

Ξ Ψ Φ

School of Dentistry

Student Council, '30, '31; Vice-President Student Council, '32; Glee Club, '30, '31.

"Most independent; sometimes contrary."

WILLIAM P. BARNES, JR. . . Spring Hill, Ala.

Ξ Ψ Φ

School of Dentistry

"Nobility is the one and only virtue."

JOSEPH S. BARROIS New Orleans, La.

Β Φ Σ

College of Arts and Sciences

Ph.G., Loyola, '30; Varsity Track, '29, '30, '31; Spanish Club, '32; Glee Club, '32; Treasurer Chemistry Club, '32; Cheerleader, '29, '30, '31, '32.

*"He believed in doing all things well,
And practiced what he preached."*

Senior Class

CHARLES F. BARTELS . . . New Orleans, La.

Ξ Ψ Φ

School of Dentistry

Class Secretary-Treasurer, '29.

"Never idle a moment, but thrifty and thoughtful of others."

EMMETT J. BENIT . . . New Orleans, La.

Ξ Ψ Φ

School of Dentistry

Frosh Football, '29; Varsity Football, '30, '31; Varsity Basketball, '31, '32; Varsity Track, '30, '31, '32; Sodality Treasurer, '28, '29; Secretary-Treasurer Class, '31, '32.

"To be, rather than to seem."

WILLIAM H. BETTS . . . El Dorado, Ark.

Δ Θ Φ

School of Law

Contributing Editor "Loyola Law Journal," '29, '30.

"A mind not to be changed by place or time."

TEMPLE H. BLACK . . . New Orleans, La.

BETAΨE, X Δ, Blue Key

College of Arts and Sciences

Spanish Club, '28, '29; Glee Club, '29, '30; Vice-President, '31, President, '32; Sodality, '28, '32; Feature Editor "Maroon," '30, '31; Editor-in-Chief "Maroon," '32; Frosh Football, '28; Varsity Football, '31; Treasurer Commerce Club, '28, '29; Student Activity Board, '32; Intramural Basketball, '30, '31, '32.

"Every man is a volume, if you know how to read him."

RAYMOND D. BOSWORTH . New Orleans, La.

College of Arts and Sciences

Secretary Spanish Club, '29, '30; Vice-President Class, '31; Intramural Basketball, '29, '30, '31.

"To live in hearts we leave behind is not to die."



Senior Class

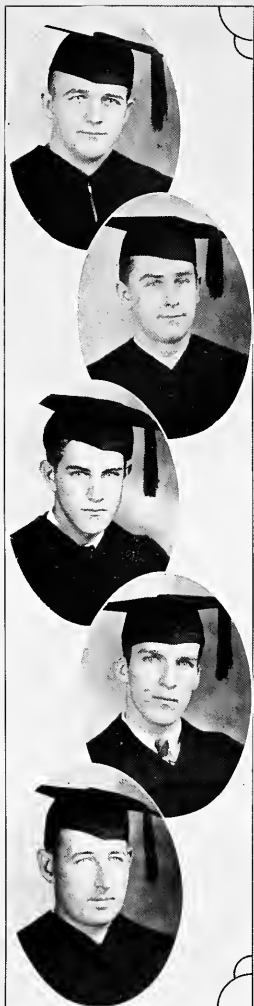

LOUIS A. BOURGEOIS . . . Morgan City, La.

Σ Ψ Φ

School of Dentistry

"Sincere and most worthy."

WEBSTER G. BROWN, JR. . . . Gretna, La.

College of Pharmacy

Glee Club, '29; Pharmacy Club, '30, '31, '32.

*"Always walking along,
Singing a golden-voiced song."*

HAROLD F. BUQUOI . . . Covington, La.

College of Pharmacy

Pharmacy Club, '30, '31, '32; Tennis Club, '30, '31, '32.

"Not bashful, just particular."

BENTLEY G. BYRNES . . . New Orleans, La.

Δ Θ Φ, ΒΕΤΑΨ

School of Law

Track, '29; Boxing, '31, '32; Debating Club, '29, Secretary, '30, '31, Vice-President, '32; Spanish Club, '29; Theatricals, '29, Secretary, '30, '31, '32; Glee Club, '29, '30; Sodality, '29, '30, Secretary, '31; "Maroon," '31, '32; Intramural Basketball, '30; Intramural Baseball, '31; Secretary Senior Class, '30; President Law Classes, '30, '31, '32; Vice-President Lecture Bureau, '31.

"Quantity counts not half so much as Quality."

A. A. CALONGNE, JR. . . . New Orleans, La.

School of Law

Ph.B., Loyola, '30; Handball Championship, '31.

"True to his aim."

Senior Class

PRESTON W. CARVER . . . New Orleans, La.
College of Arts and Sciences

Spanish Club, '29, Treasurer, '30; Intramural Basketball, '29, '30, '31, '32; Treasurer Junior Class, '31; Frosh Football, '28.

"As merry as the day is long."

MARVIN CHACHERE Opelousas, La.
College of Arts and Sciences

Frosh Football, '28; Varsity Football, '29, '30, '31.

"The gravity and stillness of your youth the world hath noted."

SEXTON M. COMEAUX . . . Youngsville, La.
B Φ Σ

College of Pharmacy

Sodality, '31, '32; Pharmacy Club '30, '31, '32; President Pharmacy Club, '31; Tennis Club, '31, '32; Intramural Baseball, '30, '31, '32; Intramural Basketball, '30, '31, '32.

"A qui veut, rien n'est impossible."

LEWIS S. CONNOR, JR. New Orleans, La.
BETTAΨ

College of Arts and Sciences

Freshman Track, '29; Varsity Track, '30, '31, '32; Spanish Club, '29, '30; Glee Club, '29, '30, '31, '32; Intramural Basketball, '29, '30, '31, '32.

*"Above the plane of men and kings,
He stands and dreams of other things."*

PERRIN J. CONNOR New Orleans, La.
BETTAΨ

College of Arts and Sciences

Freshman Track, '29; Varsity Track, '30, '31, '32; Cross Country Track, '29, '30, '31; Freshman Basketball, '29; Glee Club, '29, '30; Chemistry Club, '29, '30, '31, Vice-President, '32.

*"My heart is whole, my fancy free,
"Go 'way, little girls, don't bother me."*



Senior Class



MARGUERITE F. CROZAT . New Orleans, La.

College of Pharmacy

Co-ed Basketball, '31, '32; Sodality, '31, '32; Class Secretary and Treasurer, '31; Pharmacy Club, '30, '31, '32.

"To know her is to love her."

LOUIS J. DARRAH . . . New Orleans, La.

Δ Θ Φ

School of Law

"His future is aglow with possibilities."

EMIL J. DECESARE . . Roselle Park, N. J.

Δ Σ Δ

School of Dentistry

"The more we study the more we discover our ignorance."

G. A. DE LA BRETONNE . Abita Springs, La.

College of Pharmacy

Pharmacy Club, '30, '31, '32; Sodality, '30, '31, '32.

"Demure and quiet is he; and yet Methinks there's something more beneath."

SAMUEL J. DILEO . . . Independence, La.

B Φ Σ

College of Pharmacy

Intramural Baseball, '29, '30, '31; Intramural Basketball, '29, '30, '31; Pharmacy Club, '29, '30, '31; Sodality, '30; Vice-President Senior Class, '32.

"An equal mixture of good humor and sensible soft melancholy."

Senior Class

VALENTINE A. EARHART . New Orleans, La.

B Φ Σ

College of Pharmacy

Pharmacy Club, '30, '31, '32.

"He needs no eulogy, his activities speak for him."

EDWARD J. EGAN New Orleans, La.

BETAPΣ

College of Arts and Sciences

Spanish Club, '29, '30; Intramural Basketball, '29, '30, '31; Intramural Track, '31.

"Be sincere, but don't be too serious."

SANTIAGO FAJARDO . San Pedro Sula, Hond.

Σ I

College of Pharmacy

Pharmacy Club, '32.

"Constancy in labor conquers all difficulties."

MIGUEL A. FIALLOS . . . La Ceiba, Hond.

School of Dentistry

"Quiet of speech was he."

C. MAHLON FRALEIGH . . Handsboro, Miss.

Ψ Ω, T B A

School of Dentistry

"He wins his arguments, while he retains his conduct."

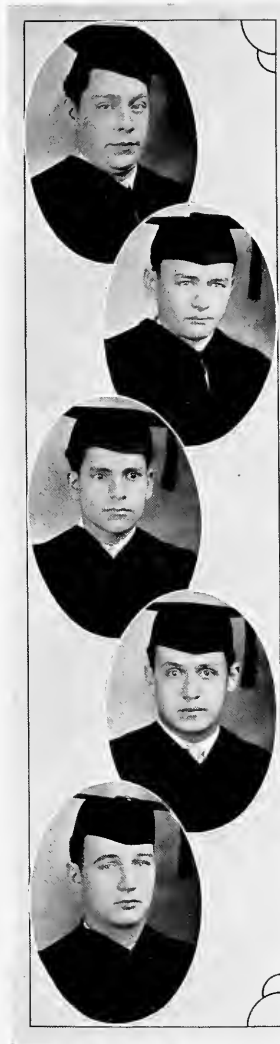

Senior Class

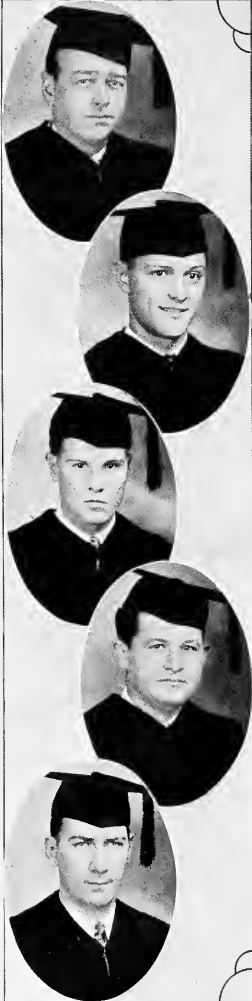

JOHN J. FRAWLEY New Orleans, La.

Δ Θ Φ

School of Law

"To strive, to seek, to find out and not to yield."

RICHARD S. GENRE Port Allen, La.

Β Φ Σ

College of Pharmacy

Glee Club, '30, '31; Sodality, '31, '32; Vice-President Junior Class; Pharmacy Club, '30, '31, '32; Tennis Club, '31, '32; Intramural Basketball, '30, '31, '32; Intramural Baseball, '30, '31, '32.

"Few things are impossible to diligence and skill."

LOUIS G. GERAC Lafayette, La.

Β Φ Σ

College of Pharmacy

Tennis Club, '31; Student Council, '31, '32; Band, '31, '32; Sodality, '30, '31, '32; President Junior Class, '31; President Senior Class, '32; Secretary Student Council, '32; Pharmacy Club, '30, '31, '32; Intramural Basketball, '30, '31, '32; Intramural Baseball, '30, '31, '32.

"By his works ye shall know him."

ANDREW W. GIORDANO . Morgan City, La.

College of Arts and Sciences

Fresh Football, '27; Varsity Football, '28, '30, '31; Spanish Club, '27, '28; Intramural Baseball, '27, '30; Loyola Cooperative, '27; Commerce Club, '27, '28.

"What a mighty mountain of a man!"

MILTON C. GRACE New Orleans, La.

Β ΕΤΑ Ξ

School of Law

Member of Pan-Hellenic Council.

"Smiles at pleasures, and frowns at pains."

Senior Class

L. C. GRUNDMANN . . . New Orleans, La.

Σ A K

College of Arts and Sciences

Glee Club, '29, '30, '31, '32; Sodality, '32; Rifle Club, '30, '31.

"It's so because I say it's so."

HAROLD M. GUIDROZ . . . Arnaudville, La.

Β Φ Σ

College of Pharmacy

Glee Club, '30, '31; Sodality, '31, '32; Pharmacy Club, '30, '31, '32; Tennis Club, '31, '32; Intramural Basketball, '30, '31, '32; Intramural Baseball, '30, '31, '32.

"When we shall have succeeded, then will our time to rejoice and freely laugh."

FRANCIS X. GUILFOYLE . . . Bayonne, N. J.

School of Dentistry

Sodality, '32.

"Shy as a squirrel."

ROBERT P. HAMMOND . . . New Orleans, La.

College of Arts and Sciences

Freshman Track, '29; Varsity Track, '30, '31, '32; Cross Country Team, '29, '30, '31; Chemistry Club, '30, '31, Secretary, '32; Intramural Basketball, '29, '30.

"A pleasing chap, with many friends and no enemies."

JOHN R. HUNTER . . . Alexandria, La.

School of Law

Varsity Track, '28, '29; Cross Country Team, '29, '30; Intramural Basketball, '27, '28; Intramural Baseball, '31.

"Good nature is indeed a fortunate gift."

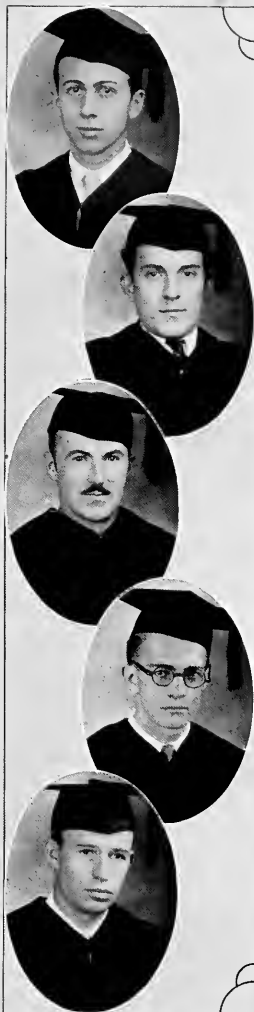

Senior Class



J. EARL JOHNSON Bunkie, La.

T B A, Ψ Ω

School of Dentistry

"Wolf," '30, '31; "Maroon," '30, '31.

"I man an I grown, a man's swork must I do."

WALLACE H. KERN New Orleans, La.

Ψ Ω, X Δ

School of Dentistry

Intramural Baseball, '29; Secretary Band, '30, '31;
President Band, '32.

"A merry heart maketh a cheerful countenance."

JOSEPH A. KIENZT New Orleans, La.

College of Pharmacy

Sodality, '31, '32; Pharmacy Club, '30, '31, '32.

"Eager to do his share."

OSCAR KRIEGER, JR. New Orleans, La.

School of Dentistry

"Love to one, friendship to a few, good will to all."

CHARLES W. LABORDE Marksville, La.

B Φ Σ

College of Pharmacy

Intramural Baseball, '30, '31; Pharmacy Club, '29, '30,
'31.

"A tender heart, a will inflexible."

Senior Class

ERNEST V. LA COUR Welsh, La.
Δ Σ Δ

School of Dentistry

Band, '28, '29; "Maroon," '28, '29; Vice-President Senior Class, '32.

"Nothing endures but personal qualities."

MALCOLM E. LAFARGUE . . Marksville, La.
Σ Ν Φ

School of Law

"The Law: It has honored us; may we honor it."

BRITTMAR P. LANDRY . . . New Orleans, La.

School of Law

"Laws are silent in the midst of arms."

FRANCIS M. LA SALLE Opelousas, La.
Ξ Ψ Φ

School of Dentistry

Vice-President Sophomore Class, '28.

"A most deserving fellow."

PIERRE H. LE BLANC, JR. . New Orleans, La.
Β Σ Ε

College of Arts and Sciences

"Long experience made him sage."



Senior Class

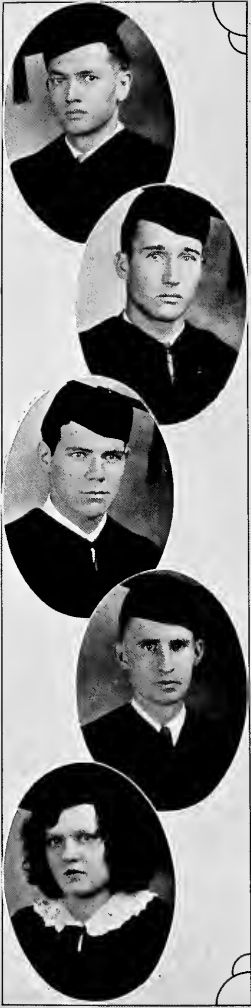

CLAUDE H. LEVET Reserve, La.
School of Law
 A.B., Loyola, '30.

"Whatever thou doest, do it diligently; not as unto man, but as unto God."

J. M. LOPEZ, JR. Biloxi, Miss.
School of Law

B.S.E., Loyola, '30; Frosh Football, '26; Varsity Football, '27, '28, '29; Alternate Football Captain, '29; Spanish Club, '26, '27, '28; Student Council, '28, '29, '30, '31; Phi Beta Gamma Award Most Valuable Football Player, '29; Freshman Football Coach, '30; Assistant Varsity Football Coach, '31; Varsity Baseball, '28; Intramural Basketball, '28; Commerce Club, '26, '27, '28.

*"Loyal hearted, strong of mind,
 A finer boy nowhere you'll find."*

EDWARD S. LOWRY Litcher, La.
College of Pharmacy

Intramural Basketball, '30, '31.

"He stands a chance,—the tortoise beat the hare."

WHEELER L. LUCAS New Orleans, La.
College of Arts and Sciences

"So small, so soft, yet so refined."

ESTHER J. MARQUER New Orleans, La.
College of Pharmacy

Co-ed Basketball, '31, '32; Sodality, '31, '32; Class Secretary and Treasurer, '32; Pharmacy Club, '30, '31, '32.

"Her smile was gaily persistent."

Senior Class

CHARLES A. MATASSA . Donaldsonville, La.

B Φ Σ

College of Pharmacy

Intramural Basketball, '29, '30; Intramural Baseball, '28; Pharmacy Club, '28, '29, '30, '32; Chemistry Club, '30, '31, '32.

"Not to know me, argues yourself unknown."

CLIFTON MEAUX Kaplan, La.

B Σ E

College of Arts and Sciences

Track, '32; Band, '32; Glee Club, '30; Sodality, '30, '31, '32; Commerce Club, '29; French Club, '30, '31.

"A friend who makes salt sweet, and blackness bright."

T. MEJENES . Villahermosa, Tabasco, Mex.

Σ I

College of Pharmacy

Pharmacy Club, '32.

"Reason is not measured by size or height, but by principle."

JOHN T. MONIE New Orleans, La.

College of Arts and Sciences

French Club, '30, '31; Secretary Senior Class, '32.

"Earnest and steady to endeavor will some day receive its reward."

CARROLL MONTET New Orleans, La.

College of Arts and Sciences

Freshman Track, '29; French Club, '29, '30.

"Take everybody's advice, but do as you please."



Senior Class

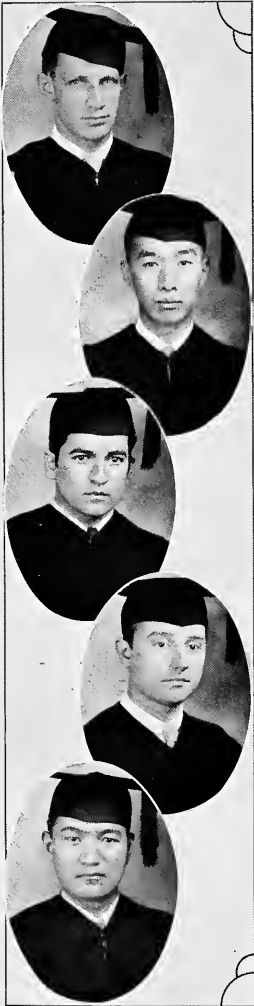

EDWARD M. MOORE . . . McComb, Miss.
School of Dentistry
 Freshman Football, '27; Varsity Football, '29, '30, '31.
"Real worth needs no interpretation."

SHIGEO MORI . . . Captain Cook, Hawaii
College of Pharmacy
 Pharmacy Club, '30, '31, '32; Tennis Club, '31, '32.
*"Faith to duty, successful in undertakings,
 True to friends, loyal to ideals."*

BERNABE MUNOZ . San Pedro Sula, Hond.
School of Dentistry
"Not one of those who advertise themselves."

RALPH C. NEEB Gretna, La.
 Ψ Ω Χ Δ
School of Dentistry
 Vice-President Band, '30, '31, '32.
"When duty speaks I listen to its voice."

HISASHI NOMASA Fukuoka, Japan
School of Dentistry
"Work alone is noble."

Senior Class

JOHN A. OULLIBER . . . New Orleans, La.

BEITAPE, Blue Key

School of Law

Fresh Football, '27, '28; Varsity Football, '29; Fresh Basketball, '28; Varsity Basketball, '29, '31; Tennis, '28, '29, '30; Singles Tennis Trophy, '28; Varsity Baseball, '29; Debating Club, '29, Vice-President, '30, President, '31; Spanish Club, '28, '29; Thespians, '28, '29, '30, Vice-President, '31, Treasurer, '32; Glee Club, '30; "Maroon," '29, '30, '31; Holmes Trophy, Best Student Athlete, '29, '30.

"His praises come from those who know him."

DONALD PETERSON . . . New Orleans, La.

Ψ Ω, X Δ

School of Dentistry

Band, '28, '29, President, '30, '31, Manager, '32; Intramural Baseball, Champion Team, '29.

"What's mine is mine; what's yours is mine."

MARIAN PEYTON New Orleans, La.

School of Dentistry

Spanish Club, '26; Band, '31; Basketball, '25, '26; Intramural Baseball, Champion Team, '29; Sodality, '31.

"Here comes a man of comfort."

CARL H. RABINOWITZ . . . New Orleans, La.

B Φ Σ

College of Pharmacy

Pharmacy Club, '28, '29, '30, '31; Intramural Basketball, '29; Intramural Baseball, '29, '30.

"Why worry—it's much easier to laugh."

PAUL A. REISING New Orleans, La.

Δ Φ Σ, Blue Key

College of Arts and Sciences

Debating Club, '29, '30, '31; French Club, '30, '31; Student Council, '30, Secretary, '31, President, '32; "Maroon," Assistant Business Manager, '29, Business Manager, '30, '31; President Student Activity Board; Freshman Class Secretary, '29; Glee Club, '29; Sodality, '29, '30, Treasurer, '31, '32.

"A very active little fellow."

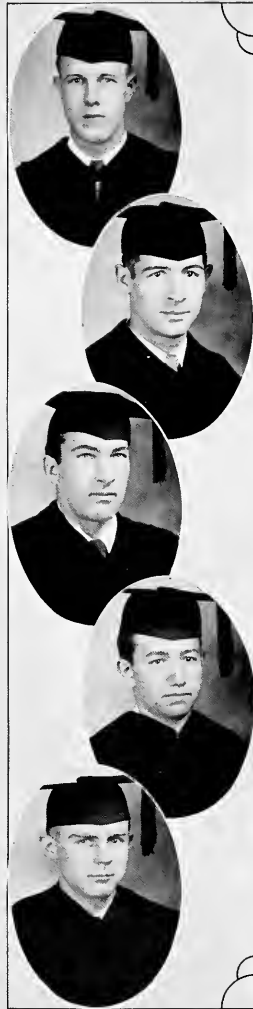

Senior Class



ROY E. RIECKE New Orleans, La.

Β Φ Σ

College of Pharmacy

Student Council, '31, '32; "Wolf" Advertising Manager, '32; Band, '31, '32; Sodality, '30, '31, '32; "Maroon," '31, '32; President Freshman Class, '28; Cheerleader, '29, '30; Boxing, '30, '31; Intramural Basketball, '29, '30, '31; Pharmacy Club, '28, '29, '30, '31, '32.

*"A sunny face, contented mind,
With mirth and wisdom all combined."*

ANTHONY J. RIOLO New Orleans, La.

College of Pharmacy

Sodality, Publicity Manager, '31, '32; "Maroon," '31.

"A lad of quiet thinking, and independent views."

AVITA C. ROELING New Orleans, La.

College of Pharmacy

Co-ed Basketball, '31, '32; Sodality, '31, '32; Pharmacy Club, '30, '31, '32.

"Her crown is in her heart, not on her head."

ALBERT S. ROSE New Orleans, La.

College of Arts and Sciences

Intramural Basketball, '29; Cross Country Team, '30, '31; Spanish Club, '30, '31.

"In his graver hours, he has a voice convincing."

HAROLD M. ROUCHELL New Orleans, La.

Blue Key

School of Law

Editor "Law Journal," '31, '32; Senior Law Class, Vice-President, '30, '31, '32; Debating Club, '29, '30, '31, '32; Thespians, Secretary, '29, President, '30, '31, '32; Sodality, '28, '29, '30; Vice-President, '31, '32; "Maroon," '27, '28, '29, '30, '31; Editor-in-Chief, '30; Varsity Debate, '29.

"Leave silence to the saints, I'm but human."

Senior Class

TESCA R. ROY, JR. Mansura, La.

Ξ Ψ Φ

School of Dentistry

"Life is short, yet sweet."



NEOMIE E. SALATICH . . . New Orleans, La.

School of Dentistry

"Maroon," '30, '31.

*"Full of sparkle, dash and go—
She's different from the rest you know."*



VAUGHAN C. SANFORD Boyce, La.

Ξ Ψ Φ, T B A

School of Dentistry

"A heart with room for every joy."



ARTHUR J. SCHEXNAYDER Lauderdale, La.

College of Arts and Sciences

Chemistry Club, '29, '30, '31, '32.

"He is good that does good to others."



CLEM H. SEHRT New Orleans, La.

School of Law

Frosh Football, '27; Varsity Football, '28, '29, '30;
Frosh Baseball, '27; Boxing, '29; Intramural Basket-
ball, '30; Phi Beta Gamma Award, Most Valuable
Football Player, '30; Secretary Freshman Law Class,
'29; Freshman Football Coach, '31.

"The great end of life is not knowledge but action."



Senior Class



MARNELL A. SEGURA . . . New Iberia, La.
College of Arts and Sciences

Frosh Track, '29; Varsity Track, '30, '31, '32; Debating Club, '30, '31, '32; Thespians, '30, '31, '32; Band, '31, '32; Glee Club, '30, '31; Chemistry Club, '29, '30, President, '31, '32; Sodality, '28, '29; French Club, '29, '30, '31.

"It is our actual work which determines our value."

JAMES G. SMART Bunkie, La.
Ψ Ω

School of Dentistry

"Be true to your own highest conviction."

JULIAN H. SMITH, JR. . . . Covington, La.
Β Φ Σ

College of Pharmacy

Varsity Tennis Team, '31; Tennis Club, '30, '31, '32; Intramural Basketball, '28, '31, '32; Intramural Baseball, '31.

*"His fate is undecided,
His love undivided."*

HOBART A. SMITH . . . New Augusta, Miss.
Ξ Ψ Φ

School of Dentistry

"I'ho sought no title, and who lost no friend."

ROBERT F. SMITH . . . Grand Coteau, La.
Ψ Ω

School of Dentistry

Frosh Football, '27; Frosh Basketball, '27; Varsity Football, '29, '30, '31; Varsity Baseball, '27, '28; Varsity Track, '30.

"I'm from Missouri, and I want to be shown."

Senior Class

EVERY M. SPEARS . . . Plaquemine, La.

X Δ

School of Dentistry

Band, '31, '32.

"I have fought a good fight, I have finished my course."

THOMAS E. STOUT . . . Pascagoula, Miss.

Ψ Ω, X Δ

School of Dentistry

Band, '30, Secretary, '31, '32; Vice-President Class, '29;
Class Secretary, '31.

"Deeds and not dreams."

SIDNEY VAN ANTWERP . . . Spring Hill, Ala.

Ξ Ψ Φ

School of Dentistry

President of Senior Class, '32.

"It is our actual work which determines our value."

WM. VON LUBBE, JR. . . New Orleans, La.

College of Arts and Sciences

Spanish Club, '30, '31; Sodality, '29, '30; Class Vice-President, '29, '30; Vice-President Spanish Club, '29, '30; Class Secretary, '30, '31; Class President, '31, '32.
"The world's a stage and every man must play a part."

HYMAN S. ZIMMERMAN . . . Atlanta, Ga.

School of Dentistry

Glee Club, '31, '32.

"By nature born a friend, to mirth and merriment."

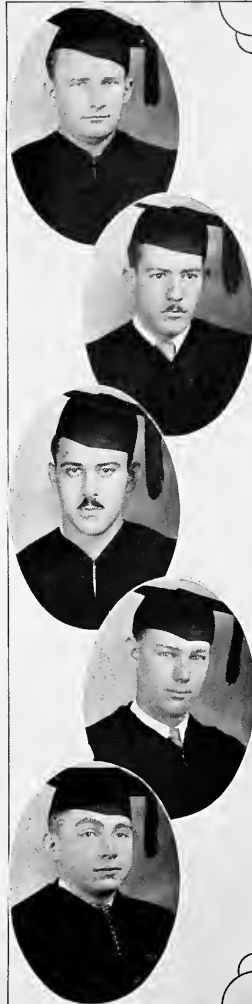

Senior Class



JOHN E. ZODER, JR. Opelousas, La.

Ξ Ψ Φ

School of Dentistry

Junior Class President, '31.

"Of their own merits modest men are dumb."

ERNEST C. THAYER New Orleans, La.

Postgraduate

B.S., Loyola, '31; Spanish Club, '28, '29; Band, '28, '29; Glee Club, '28, '29; Treasurer, '30, '31; Chemistry Club, '29; Treasurer, '30, '31; Sodality, '28, '29, '30.

"Self trust is the first secret of success."

M. EMMETT TOPPINO New Orleans, La.

BETAΨE

Postgraduate

Frosh Basketball, '28; Varsity Track, '29, '30, '31; Alternate Track Captain, '30; Captain Track, '31; Spanish Club, '28, '29; Chemistry Club, '30, President, '31; Class President, '28, '29, '30, '31.

*"In thy heart, the dew of youth,
On thy lips, the smile of truth."*

THE 1932 WOLF

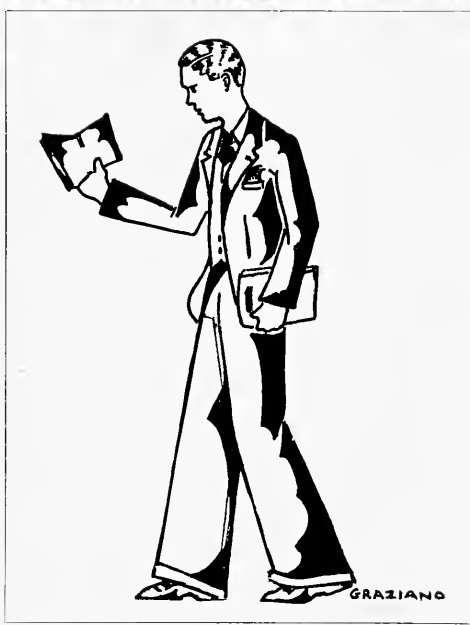
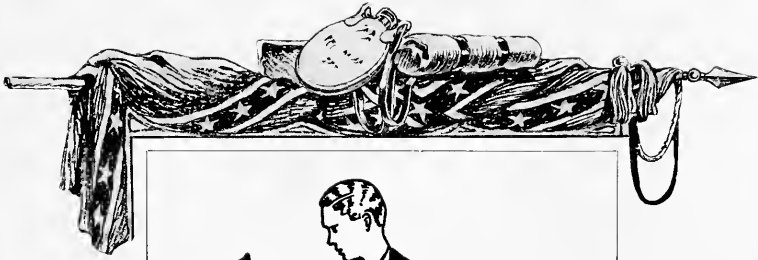

JUNIORS



Junior Class

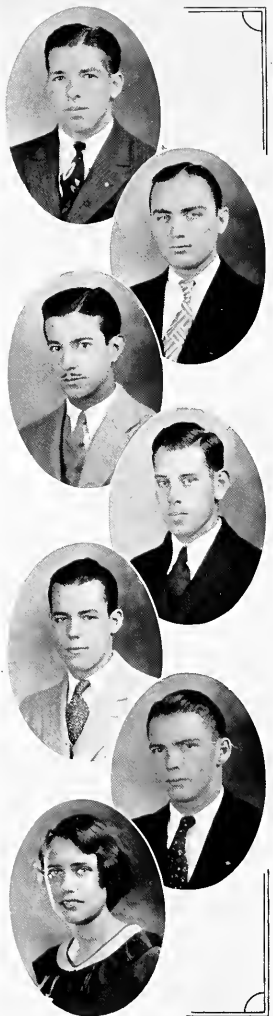

HENRY AGUILERA Cuba

School of Dentistry

P. A. ALBANO Tampa, Fla.

Σ I

School of Dentistry

Class Secretary, '31, '32.

ALBERT P. APARICIO . Guatemala City, Guatemala

School of Dentistry

ROBERT L. AUBERT, JR. Gulfport, Miss.

Ψ Ω

School of Dentistry

Class Secretary, '30.

LAWRENCE F. BABST New Orleans, La.

T B A

College of Arts and Sciences

Vice-President Spanish Club, '31; Student Council, '31, '32; "Wolf," '32; Sodality, '30, '31, Secretary, '32; "Maroon," '30, '31, '32; Intramural Basketball, '30, '31, '32; Intramural Track, '31; Vice-President Class, '31; President Class, '32; Lecture Bureau, '32.

WILLIAM H. BARBER Bardstown, Ky.

X Δ

College of Arts and Sciences

Frosh Basketball, '30; Intramural Basketball, '31, '32.

ADELAIDE BAUDIER New Orleans, La.

College of Arts and Sciences

Auxiliary Thespians, '31; Wolverines; Sodality, '31.

Junior Class

AUGUSTINA BÉNARD Granada, Nicaragua
College of Pharmacy
 Sodality; Pharmacy Club, '31, '32; Co-ed Basketball,
 '31, '32.

GILBERT BERNSTEIN New Orleans, La.
College of Arts and Sciences

PAUL A. BIENVENU St. Martinville, La.
 T B A
School of Law
 Band, '30, '31, '32.

ARMAND E. BLACKMAR New Orleans, La.
School of Law
 Football; Track.

LEO B. BLESSING New Orleans, La.
School of Law
 Intramural Basketball, '30; Debating Club, '30, '31;
 Spanish Club, '28, '29; Student Council, '31, '32; Band,
 '29, '30, '31, '32; Librarian; Band, '31; Glee Club, '30;
 Sodality, '28, '29, '30, '31, '32.

FRED BODENGER New Orleans, La.
School of Dentistry
 Boxing, '30.

MARION E. BRIERRE New Orleans, La.
 Δ Σ Δ
School of Dentistry
 Vice-President Junior Class, '32.

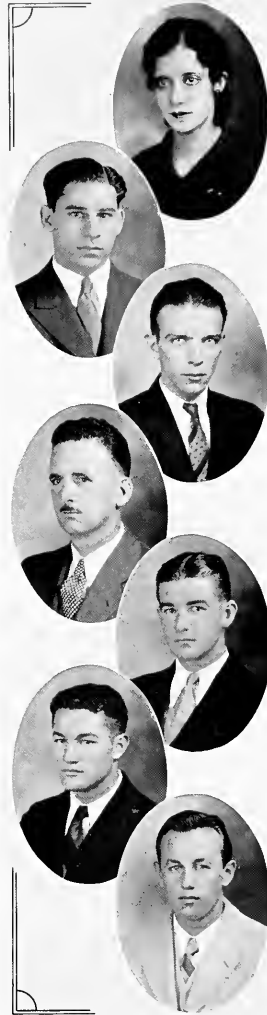

Junior Class



SAMUEL C. BROCATO Shreveport, La.
College of Pharmacy

Frosh Football, '30; Varsity Football, '31; Intramural Basketball, '30, '31; Pharmacy Club, '31.

WILLIAM R. BROWN, JR. New Orleans, La.
College of Arts and Sciences

Spanish Club, '29, '30; Chemistry Club, '31, '32; Class Treasurer, '31; Frosh Football, '29; Varsity Football, '30, '31; Intramural Track, '30.

AMÉLIE E. BUCHMANN New Orleans, La.
School of Law

Auxiliary Thespian, '31, '32; Sodality, '31. Prefect, '32; Treasurer Wolverines, '31, '32.

CARL G. BUCHMANN New Orleans, La.
T B A, Δ Θ Φ, Blue Key

School of Law

Debating Club, '28, '29, '30, '31, '32; Thespians, '28, '29, Treasurer, '30, Vice-President, '31, '32; "Wolf," '29, '30; Sodality, '30, '31, '32; "Maroon," '28, '29, '30.

ERNEST F. BUTLER Greenville, Miss.
School of Dentistry

JOSEPH H. CARIBI New Orleans, La.
School of Dentistry

JOSEPH W. CAREY New Orleans, La.
College of Pharmacy

Intramural Basketball, '29, '30; Intramural Baseball, '29, '30; Pharmacy Club, '31, '32.

Junior Class

RUFFIN J. CARLOS New Orleans, La.
College of Arts and Sciences
Debating Club, '32; French Club, '28, '29, '30.

*FERDINAND R. CARRERAS New Orleans, La.
School of Dentistry

LAWRENCE O. CAZES Plaquemine, La.
ψ Ω
School of Dentistry

Student Council, '30, Treasurer, '31, '32; Intramural Basketball, '30, '31; Intramural Track, '31.

VIC CHOPPIN, JR. New Orleans, La.
School of Law

Ph.B., Loyola, '31; Debating Club, '30, '31, '32; French Club, '29, President, '30, '31; Thespians, '30, '31, '32; Publicity Thespians, '31, '32; "Wolf," Copy Editor, '30; Assistant Editor, '31, '32; "Maroon," '32; Tennis Club, '28, '29, '30, '31, '32; Varsity Tennis Team, '29; Intramural Basketball, '30; Intramural Baseball, '30; Handball, '29, '30, '31.

JOHN F. CONNOLLY New Orleans, La.
X Δ
College of Arts and Sciences

Debating Club, '30, '31; Spanish Club, '30; Band, '30, '31; Sodality, '30, '31; "Maroon," '30.

EDWARD D. COWAN Canton, Miss.
X Δ
College of Arts and Sciences

Treasurer Band, '30, '31; Glee Club, '30, '31.

FRANK N. CUSIMANO New Orleans, La.
College of Pharmacy

Frosh Basketball, '30; Pharmacy Club.

*—Deceased.

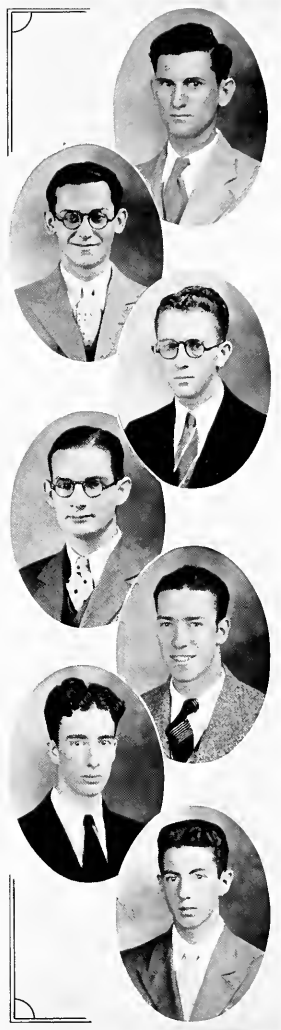

Junior Class

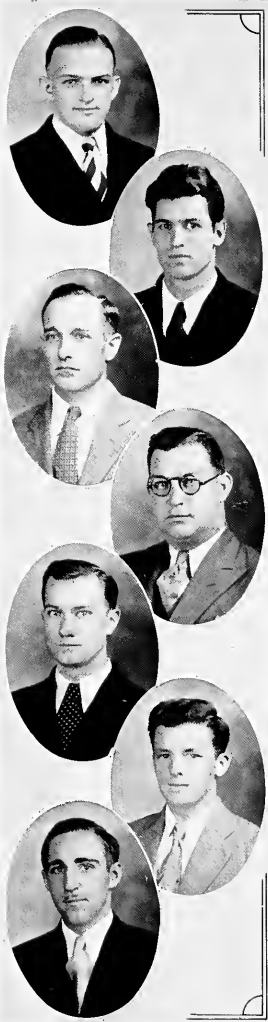

WILLIAM J. DARDIS New Orleans, La.
 $\Delta \Phi \Sigma$, $\Delta \Sigma \Delta$, Blue Key

School of Dentistry

A.B., Loyola, '29; Spanish Club, '28, Secretary, '29; Theatians, '27, '28, '29, '30, '31, '32; Sodality, '25, '26, '27, '28, Secretary, '29, '30, President, '31, '32; Varsity Track, '26, '27, '28, '29; Intramural Basketball, '26.

FERDINAND DE JEAN Opelousas, La.
College of Arts and Sciences

Sodality, '31, '32.

ALONZO R. DOUGHTY Good Pine, La.
 $\Xi \Psi \Phi$

School of Dentistry

JOHN P. DULLENTY New Orleans, La.
 $\Sigma \chi \Phi$

School of Law

Debating Club, '30, Treasurer, '31; Sodality, '31; Intramural Baseball, '31, '32.

HENRY T. ELLENDER Houma, La.
 $\Xi \Psi \Phi$

School of Dentistry

Band, '29, '30, '31.

JAMES P. EVERETT New Orleans, La.
 $\Delta \Phi \Sigma$

College of Arts and Sciences

Sodality, '30, '31, '32; Varsity Track, '30, '31, '32; Cross Country Team, '30, '31, '32; Pharmacy Club, '30, '31; Intramural Basketball, '29, '30.

ADOLPH J. FLACH New Orleans, La.
College of Pharmacy

Band, '30, '31; Sodality, '31, '32.

Junior Class

JUSTIN H. FORET Thibodaux, La.
College of Arts and Sciences
 Sodality, '30, '31; French Club, '30, '31.

VONDEL R. FRANSEN New Orleans, La.
College of Arts and Sciences

Spanish Club, '29, '30, '31; President Spanish Club, '30;
 "Maroon," '29, '30, '31; Sodality, '29, '30, '31; Secretary French Club, '30.

GERALD S. GAUDIN Convent, La.
College of Arts and Sciences

Thespians, '31; Band, '21; Sodality, '31; Orchestra, '31;
 Tennis Club, '30, '31; Golf Club, '30, '31.

A. J. GREFER Harvey, La.
 Σ N Φ
School of Law

EARL J. GREMILLION Alexandria, La.
College of Pharmacy

Student Council, '31; Class President, '30, '31; Pharmacy Club, '30, '31.

PETER GUARISCO Morgan City, La.
College of Pharmacy

Pharmacy Club, '31, '32; Intramural Basketball, '31.

NELSON V. GUIDRY New Orleans, La.
College of Arts and Sciences

Sodality, '30, '31, '32; Rifle Team, '31; Intramural Basketball, '30, '31.

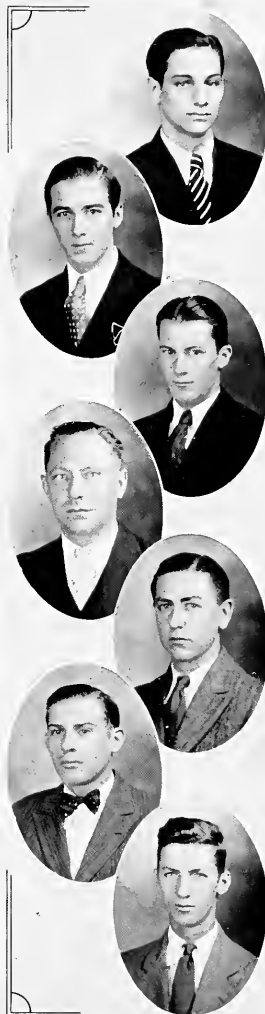

Junior Class

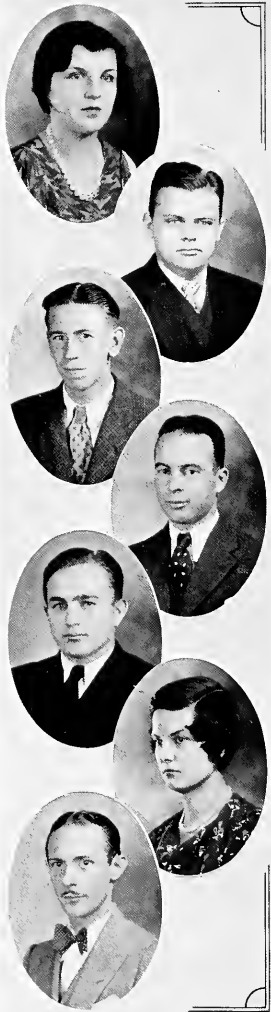

GLADYS HEBERT New Orleans, La.
College of Pharmacy
 Sodality, '30, Treasurer, '31; Pharmacy Club, '31, '32.

HAROLD E. HEIDINGSFELDER . . . New Orleans, La.
 T B A, X Δ
College of Arts and Sciences
 Band, '30, '31, '32; Glee Club, '30, '31, '32; Intramural Basketball, '30, '31; Intramural Baseball, '31; Orchestra, '29, '30, '31; French Club, '30.

ROBERT E. HUNTER New Orleans, La.
College of Arts and Sciences
 Debating Club, '29; Sodality, '29.

THORNTON N. JACOB New Orleans, La.
School of Dentistry
 Band, '30, '31, '32.

R. W. JOHNSON Merigold, Miss.
 Ψ Ω
School of Dentistry
 President Class, '31; Intramural Basketball, '30.

ROSE MARY KEARNEY New Orleans, La.
College of Pharmacy
 Sodality, '31, '32; Pharmacy Club Secretary, '31, '32.

SAUL B. KLEIN San Antonio, Tex.
School of Dentistry

Junior Class

HENRY P. KNOBLOCH New Orleans, La.
College of Arts and Sciences

Spanish Club, '29, '30, '31; Frosh Football, '30; Varsity Football, '31; Frosh Basketball, '30; Varsity Basketball, '31.

HARRY J. KRON, JR. Covington, La.
T B A

College of Arts and Sciences
Intramural Basketball, '30.

EARL S. LURY Covington, La.
College of Pharmacy

Pharmacy Club, '31, '32.

ADELFA LOPEZ New Orleans, La.
College of Pharmacy

Sodality Prefect, '31, '32; Pharmacy Club, '31, '32; Basketball, '31, '32.

SAM A. LOVE, JR. Jacksonville, Fla.
College of Arts and Sciences

Frosh Football, '29; Varsity Football, '30, '31; Intramural Track, '31; Varsity Basketball, '30, '31.

FELICIEN LOZES New Orleans, La.
Blue Key

College of Arts and Sciences

Debating Club, '30, Treasurer, '31, President, '32; Spanish Club, '31; Spanish Dramatics, '31; Theatians, '30, '31, '32; "Wolf," Co-Business Manager, '31; Band Publicity Director, '22; "Maroon," '30, '31, Assistant Editor, '32; Varsity Debate, '30, '31; Loyola Lecture Bureau, '31; Treasurer Sophomore Class, '31; Student Activity Board, '32.

EDWARD J. LUCAS New Orleans, La.
Blue Key

College of Arts and Sciences

"Wolf," '30, Assistant Editor, '31, Editor-in-Chief, '32; "Maroon" Circulation Manager, '31; Intramural Basketball, '30, '31; Intramural Track, '31; Treasurer Activity Board, '32.



Junior Class

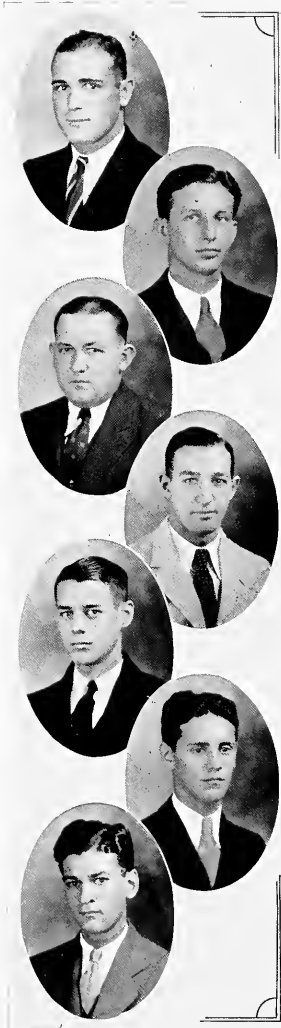

ELDON L. MAJOU New Orleans, La.

College of Arts and Sciences

Spanish Club, '29, '30; Alternate Captain Fresh Football, '29; Varsity Football, '30, '31; Varsity Basketball, '30.

MARK W. MALLOY New Orleans, La.

Σ A K, Σ N Φ

School of Law

A.B., Loyola, '30; Debating Club, '30, '31, '32; Spanish Club, '27, '28; Thespians, '28, '29, '30, '31, '32; Sodality, '27, '28, '29; Fresh Football, '26; Class Vice-President, '29; Pan-Hellenic Council, '22.

PAUL D. MARTINEZ Thibodaux, La.

Φ B Γ

School of Law

MICHAEL T. MARRETTA New Orleans, La.

Ψ Ω

School of Dentistry

Fresh Basketball, '30.

CHARLES C. MARY New Orleans, La.

Ψ Ω

School of Dentistry

Drum Major, '31, '32; President Junior Class, '32.

NICHOLAS MASTERS Marksville, La.

Δ Θ Φ

School of Law

Debating Club, '29, '30, '31, '32; Thespians, '28, '29, '30, '31, '32; Glee Club, '29, '30; "Maroon," '28; French Club, '29, '30, '31.

PAUL J. MAYBENO New Orleans, La.

Σ N Φ

School of Law

Junior Class

MICHAEL L. McEVoy, JR. . . . New Orleans, La.
School of Law

Ph.B., Loyola, '30; Band, '27, '28, '29, '30, '31; "Maroon," '27, '29, '30; Associate Editor "Law Journal," '31, '32.

J. NORWOOD MCKAY New Orleans, La.
College of Arts and Sciences

EDWARD J. McMAHON New Orleans, La.
College of Arts and Sciences

THOMAS R. McMANUS Oak Park, Ill.
College of Arts and Sciences

Frosh Football, '30; Frosh Track, '30; Varsity Football, '31.

SATURNINO MEDAL, JR. . . Tegucigalpa, Honduras
School of Dentistry

GANDOLFO J. MIRANTI New Orleans, La.
College of Pharmacy

Pharmacy Club, '31, '32; Intramural Basketball, '31; Sociality, '32.

DAVID W. MOORE New Orleans, La.
School of Dentistry



Junior Class



RUBEN MORENO Tampa, Fla.
Σ I

School of Dentistry
Band, '31; Sodality, '31.

ROBERT J. MORRIS, JR. New Orleans, La.
Δ Σ Δ, Δ Φ Σ

School of Dentistry
Sodality, '28, '29; Frosh Football, '28; Varsity Football, '29, '30, '31.

MARY MUSACHIA Independence, La.
College of Pharmacy

Sodality, '31, '32; Pharmacy Club, '31, '32; Co-ed Basketball, '31, '32; Class Secretary, '31; Class Vice-President, '32.

RENE R. NICAUD New Orleans, La.
Δ Φ Σ

School of Law
Debating Club, '28, '29, '30, '31; Spanish Club, '29; Thespians, '30, '31, '32; "Wolf," '30; Sodality, '29, '30, '31; "Maroon," '28, '29; Intramural Basketball, '29, '30; Class Secretary, '30.

SEWALL J. OERTLING New Orleans, La.
Δ Φ Σ

College of Arts and Sciences
Spanish Club, '30, '31; Thespians, '30, '31, '32; "Maroon," '30, '31; Manager Frosh Football, '29; Manager Frosh Basketball, '30, '31; Manager Varsity Football, '30, '31; Manager Varsity Basketball, '31; Tennis Club, '30, '31; Golf Club, '30, Secretary, '31; Intramural Basketball, '31; Intramural Track, '31.

J. H. OETJEN, JR. Jacksonville, Fla.
Ψ Ω

School of Dentistry

Junior Class

SIDNEY A. OLIVIER New Orleans, La.
School of Dentistry

HENRY L. OULLIBER, JR. New Orleans, La.
School of Law
Spanish Club, Vice-President, '28, President, '29;
Frosh Football, '29; Varsity Football, '30; Intramural
Baseball, '30.

GUS J. PERDIGON Tampa, Fla.
Δ Σ Δ
School of Dentistry
Sodality, '28, '29, '30, '31; Frosh Football, '28; Varsity
Football, '29.

ROSARIO C. PISCIOTTA New Orleans, La.
College of Pharmacy
Pharmacy Club, '30, '31; Sodality, '30, '31.

MARCEL REMSON Shreveport, La.
Σ Ν Φ
School of Law

BLAISE P. SALATICH New Orleans, La.
Σ Α Κ
School of Dentistry
Glee Club, '29, '30.



Junior Class



ROBERT H. SARPY New Orleans, La.
College of Arts and Sciences
Frosh Basketball, '30; Intramural Basketball, '31, '32.



PRESTON L. SAVOY Gueydan, La.
School of Law



WILLIAM F. SCHEYD, JR. New Orleans, La.
ΒΕΤΤΑΡΣ
College of Arts and Sciences

Spanish Club, '30, '31; Glee Club, '29, '30, '31; Sodality, '29, '31; "Maroon," '30, Feature Editor, '31; Tennis Club, '30; Rifle Club, Vice-President, '30; Frosh Football, '29; Frosh Basketball, '30.



JAKE H. SCIAMBRA New Orleans, La.
College of Arts and Sciences

Spanish Club, '29, '30; Band, '29, '30, '31; "Maroon," '31; Glee Club, '30.



CHESTER E. SEELY Thibodaux, La.
Ξ Ψ Φ
School of Dentistry



HOWARD E. SIBILLE Sunset, La.
School of Dentistry

Junior Class

CLARENCE A. SMITH New Orleans, La.
College of Arts and Sciences

Frosh Football, '29; Varsity Football, '30, '31; Varsity Track, '30, '31.

JOHN S. SMITH Franklin, La.
College of Arts and Sciences

HUBERT H. ST. MARD New Orleans, La.
College of Arts and Sciences

Spanish Club, '29, '30, '31; Chemistry Club, '29, '30, '31, '32; Frosh Football, '30; Intramural Baseball, '31.

JAMES E. STEINER New Orleans, La.
Δ Φ Σ
School of Law

Debating Club, '28, '29, '30, '31; Spanish Club, '28, '29; Sodality, '29, '30, '31; Vice-President, '32.

LEOLA STOULIG Kenner, La.
College of Pharmacy

Sodality Treasurer, '32; Co-ed Basketball, '31, '32; Pharmacy Club, '31, '32.

JOSEPH J. TAMBURO New Orleans, La.
Ψ Ω

School of Dentistry

Class Treasurer, '30.



Junior Class

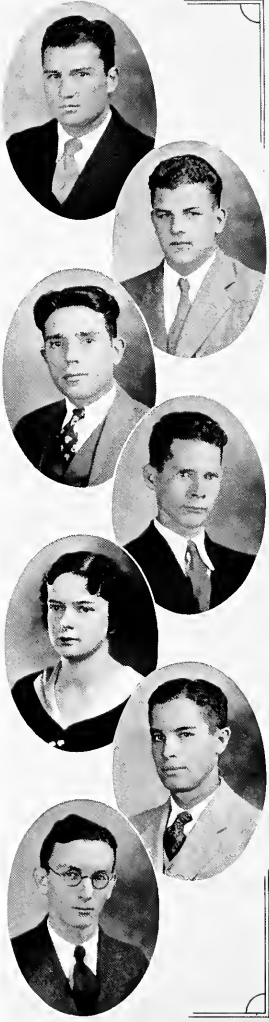

LUCIEN E. THOMAS New Orleans, La.
College of Pharmacy
 Intramural Basketball, '31; Pharmacy Club, '31, '32;
 Intramural Baseball, '31.

LEWIS J. TODD New Orleans, La.
College of Arts and Sciences
 Spanish Club, '30, '31; Tennis and Golf Clubs, '30, '31,
 '32; Frosh Football, '29; Manager Frosh Football, '30.

BERNARD J. TORTOMASI New Orleans, La.
 Σ Ν Φ
School of Law
 B.E., Tulane, '28.

PETER J. TREUTEL, JR. Mobile, Ala.
 Σ Ν Φ
School of Law

MILDRED WEITKAM New Orleans, La.
College of Pharmacy
 Sodality Vice-President, '31, '32; Pharmacy Club, '31,
 '32; Class Secretary and Treasurer, '32.

WILLIAM H. WYNNE, JR. New Orleans, La.
 Ξ Ψ Φ
School of Dentistry

LEO C. ZINSER New Orleans, La.
 Blue Key
College of Arts and Sciences

Debating Club, '30, '31, Secretary, '32; Spanish Club,
 '30, '31, Spanish Dramatics, '30, '31; Thespians, '30,
 '31, '32; "Maroon," '30, '31, Assistant Editor, '32; Lec-
 ture Bureau, '31; Varsity Debate, '31; Tennis Club,
 '30; Class Treasurer, '31; Cheerleader, '32; Co-Bus-
 iness Manager "Wolf," '31.

Sophomore Class



LIONEL F. ABADIE New Orleans, La.
School of Law



SAM A. ALLEMAN, JR. Napoleonville, La.
College of Arts and Sciences
Sodality, '31, '32.



JACOB AMATO New Orleans, La.
School of Law
Orchestra, '31, '32.



BEN J. BAGERT New Orleans, La.
Σ A K
College of Arts and Sciences
Spanish Club, '30, '31.



KENT C. BARBER Bardstown, Ky.
College of Arts and Sciences
Band, '31, '32; Glee Club, '31, '32.



CHARLES P. BARKER New Orleans, La.
BETTAPE
College of Arts and Sciences

Debating Club, '32; Sodality, '31, Treasurer, '32; Cross Country Team, '30, '31; Track, '32; Class Secretary, '31, '32; Intramural Basketball, '31; Intramural Track, '31.



JAMES E. BEESON New Orleans, La.
College of Arts and Sciences
Boxing, '30, '31; Frosh Football, '30; Frosh Track, '30.



CHARLES C. BENEDETTO, JR. New Orleans, La.
College of Arts and Sciences
Debating Club, '31, '32; Spanish Club, '31, '32; Sodality, '32.



CHARLES H. BERCIER Opelousas, La.
School of Dentistry
Glee Club, '29; Frosh Football, '30.



WILLIAM E. BLAKE, JR. New Orleans, La.
College of Arts and Sciences
Spanish Club, '31; Sodality, '31, '32; Frosh Basketball, '31; Tennis and Golf Club, '31.



JOHN J. BLASI New Orleans, La.
College of Arts and Sciences
Student Council, '32; Glee Club, '31; Sodality, '31, '32; "Maroon," '32; Class President, '32; Frosh Football, '30; Varsity Football, '31; Frosh Track, '31.

Sophomore Class

JULIO E. BOYD Panama, Panama
School of Dentistry

EDWARD J. BOYLE New Orleans, La.
Σ A K
College of Arts and Sciences

EDMUND J. BROPHY Muskogee, Okla.
College of Arts and Sciences

BENET F. CAIN New Orleans, La.
School of Law

A.B., Loyola, '29; Thespians, '26, '27, '28, '29; "Wolf," '28, '29; Band, '26, '27, '28, '29; Glee Club, '29; Sodality, '26, '27, '28; "Maroon," '27, '28, '29.

WILLIAM H. CALHOUN, JR. New Orleans, La.
Δ Φ Σ
School of Dentistry

"Maroon," '31; Frosh Football, '29; Frosh Basketball, '30; Varsity Basketball, '31; Treasurer Tennis and Golf Club, '31.

PAUL CAPDEVIELLE New Orleans, La.
College of Arts and Sciences

Glee Club Librarian, '31; Secretary-Treasurer, '32; Sodality, '31, '32; "Maroon," '32; Tennis Club, '32.

J. ADAN CARDENAS Managua, Nicaragua
School of Dentistry

CHARLES J. CARSTENS, JR. New Iberia, La.
College of Arts and Sciences
Glee Club, '31, '32; Sodality, '31, '32.

ALEXANDER W. CAVELL Baton Rouge, La.
College of Arts and Sciences
Thespians, '32; Band, '32; Glee Club, '32; Sodality, '32.

TOM V. CEFALU Amite, La.
School of Dentistry
Frosh Football, '29; Varsity Football, '30, '31; Track, '30.

J. ARTHUR CHARBONNET, JR. New Orleans, La.
College of Arts and Sciences
"Maroon," '31; Class Secretary, '31.



Sophomore Class

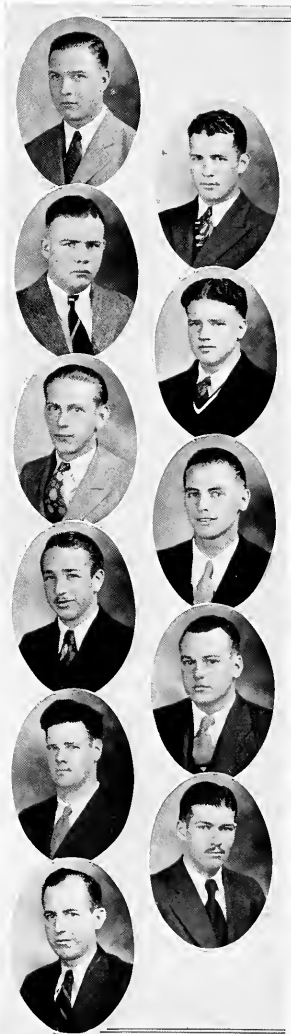

EMMETT J. CHARBONNET . . . New Orleans, La.
School of Law

JOHN J. CLARKE, JR. . . . Artesia, N. Mex.
School of Dentistry
Class Vice-President, '31.

DONALD L. CONNOR . . . New Orleans, La.
College of Arts and Sciences
Frosh Football, '30; Frosh Basketball, '30; Varsity
Football, '31; Tennis Club, '31, '32.

STAYTON C. DEMPSEY . . . New Orleans, La.
BETA EPSILON
College of Arts and Sciences

VICTOR T. D'GEROLAMO, JR. . . . Kenner, La.
College of Arts and Sciences
Spanish Club, '30, '31.

JOHN M. DONAHUE, JR. . . . New Orleans, La.
School of Dentistry

ADRIEN DROUILHET . . . Galveston, Tex.
BETA EPSILON
College of Arts and Sciences
Thespians, '30, '31, '32; "Wolf," Advertising Manager,
'31, Business Manager, '32; Glee Club, '31, '32; Sodal-
ity, '31, '32; Cross Country Team, '30, '31; Track, '31;
Rifle Club, '31.

FRANCIS B. DUCASSE . . . New Orleans, La.
T B A, PSI OMEGA
School of Dentistry
Sodality, '30, '31, '32.

TIMOTHY L. DUGGAN . . . New Orleans, La.
Sigma Alpha Kappa
College of Arts and Sciences
A.B., Loyola, '30; Spanish Club, '26, '27, '28; Thes-
pians, '28, '29, '31; Glee Club, '29, '31; Sodality, '26,
'27, '28.

ALVIN N. DUMESTRE . . . New Orleans, La.
Psi Omega
School of Dentistry

ROBERT W. DUPREE . . . Alexandria, La.
School of Dentistry

Sophomore Class

W. JAY ELMER New Orleans, La.
School of Dentistry
 Band, '30, '31, '32; Class President, '31, '32; Class Secretary, '30.

ENRIQUE ENSENAT Mexico
College of Arts and Sciences

JULIA K. ESPENAN New Orleans, La.
College of Pharmacy
 "Wolf," '31, Contributing Editor, '32; Sodality Secretary, '31; "Maroon," '31, '32; Pharmacy Club, '31, '32; Co-ed Basketball, '31.

GEORGE W. FALGOUT Golden Meadows, La.
 Σ A K
College of Arts and Sciences
 Frosh Football, '30; Varsity Football, '31.

CASIMIR E. FELCYN Detroit, Mich.
 Ξ Ψ Φ, Χ Δ
School of Dentistry
 Band, '31, '32; Glee Club, '31, '32; Orchestra.

RAYMOND FERNANDEZ Tampa, Fla.
 Σ I
School of Dentistry

ALBERT FITZWILLIAM New Orleans, La.
 Σ A K
School of Law
 Varsity Football, '29, '30, '31.

BERNARD J. FONSECA New Orleans, La.
College of Arts and Sciences
 Spanish Club, '31, '32; Glee Club, '31, '32; Frosh Football, '31; Track, '31, '32.

RENE F. FRANSEN New Orleans, La.
College of Arts and Sciences
 Spanish Club, '31, '32; Sodality, '31, '32; Intramural Track, '31; Intramural Basketball, '31.

LAWRENCE N. FROST New Orleans, La.
 Σ A K
College of Arts and Sciences

FERNANDO J. FUENTES Nanagua, Nicaragua, C. A.
School of Dentistry

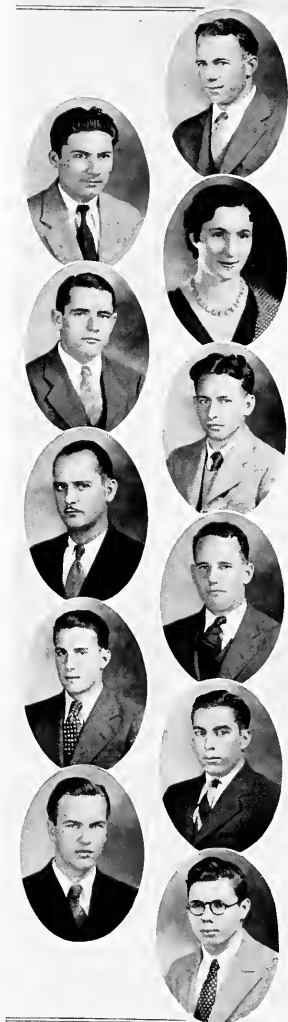

Sophomore Class

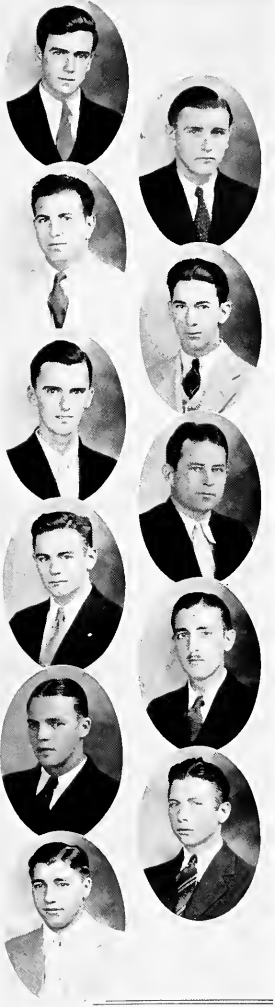

JOHN T. GALLAGHER New Orleans, La.

B Σ E
College of Arts and Sciences
Spanish Club, '31, '32; Frosh Basketball, '31.

ROBERT W. GASTON, JR. New Orleans, La.

School of Dentistry

CHARLES A. GENARD New Orleans, La.

B Σ E
College of Arts and Sciences
Sodality, '31, '32; Frosh Football, '30; Varsity Football, '31.

J. LUCIAN GILBERT Vicksburg, Miss.

College of Arts and Sciences
Glee Club, '31, '32; Sodality, '31, '32.

JOSÉ GOENAGA San Juan, Porto Rico

School of Dentistry

ROBERT C. GORDON, JR. Mobile, Ala.

Ξ Ψ Φ
School of Dentistry
Band, '31, '32.

JOHN H. GRANT Vicksburg, Miss.

Δ Φ Σ
College of Arts and Sciences
Glee Club, '31; Sodality, '31, '32.

SAL J. GRAZIANO New Orleans, La.

College of Arts and Sciences
"Wolf" Staff Artist, '32; "Maroon" Staff Artist, '31, '32; Sodality, '32.

JAMES A. GREMILLION, JR. Crowley, La.

Σ A K
College of Arts and Sciences

A. WILLIAM GRILLET Franklin, La.

College of Arts and Sciences
"Wolf," '32; Sodality, '31; Intramural Basketball, '30; Cross Country Team, '31, '32; Rifle Club, '31; Chemistry Club, '31, '32.

FRANK A. GROSZ New Orleans, La.

College of Arts and Sciences
Spanish Club, '31, '32; Glee Club, '31, '32; Sodality, '32; Cross Country Team, '31; Track, '31, '32.

Sophomore Class

- DAVID L. HERMAN New Orleans, La.
College of Arts and Sciences
 Glee Club, '31, '32.
- SAMSTONE HOLMES Alexandria, La.
School of Dentistry
- SIDNEY L. HOURGUETTES Gretna, La.
College of Arts and Sciences
 Band, '31, '32.
- DAN M. HORNE Jacksonville, Fla.
 $\Delta \Phi \Sigma$
College of Arts and Sciences
 "Maroon," '31; Golf Club, '31, '32.
- ROBERT P. INGRAM Tulsa, Okla.
 $\Psi \Omega$
School of Dentistry
 Class Secretary and Treasurer, '31; Band, '32.
- LEON J. JARREAU, JR. New Orleans, La.
 $\Delta \Phi \Sigma$
College of Arts and Sciences
 Glee Club, '31, '32; Sodality, '32; "Maroon," '31, '32.
- GERARD T. JOHNSON New Orleans, La.
 $\Xi \Psi \Phi$
School of Dentistry
- CHARLES B. JONES Mobile, Ala.
 $\chi \Delta$
School of Dentistry
 Band, '31, '32.
- JULIUS KATZ New Orleans, La.
College of Arts and Sciences
- A. KONRAD LAGARDE New Orleans, La.
College of Arts and Sciences
- ANGELO G. LEGGIO White Castle, La.
School of Dentistry
 Intramural Basketball, '30, '31.

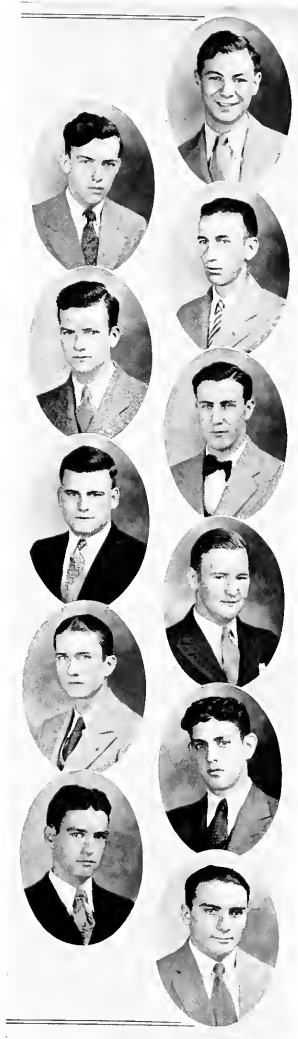

Sophomore Class

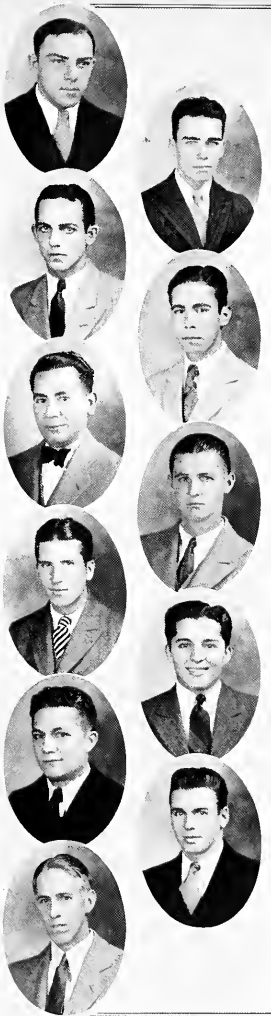

SAM M. LEGGIO White Castle, La.
School of Dentistry

F. A. LEMOINE Shreveport, La.
Σ Ψ Φ
School of Dentistry
Track, '30.

ANTONIO LOPEZ Y SANCHEZ . . . Manzanillo, Oriente
Σ I
School of Dentistry

VICTOR B. MARQUER New Orleans, La.
Ψ Ω
School of Dentistry

FRANK C. MARTINEZ New Orleans, La.
School of Law

LEWIS W. McCORMICK New Orleans, La.
School of Law

JOSEPH A. MCGLINCHY . . . Indianapolis, Ind.
College of Arts and Sciences
Glee Club, '32; Frosh Football, '30; Varsity Football, '31.

JOSE MEJENES . . Villahermosa, Tabasco, Mexico
Σ I
School of Dentistry

WILLIAM E. MENDEZ New Orleans, La.
College of Arts and Sciences

DANIEL E. MESTAYER New Iberia, La.
College of Arts and Sciences
Frosh Football, '30; Varsity Football, '31; Track, '30.
'31; Boxing, '31.

WARREN F. MILLS New Orleans, La.
School of Dentistry
Frosh Football, '29.

Sophomore Class

OLIVER S. MONTAGNET New Orleans, La.
 ΒΕΤΑΨ, Δ Θ Φ
School of Law
 Class President, '28; Class Vice-President, '29.

J. SIMMS MOONAN New Orleans, La.
School of Law

JOHN K. MOORE New Orleans, La.
School of Dentistry
 Class Vice-President, '29; Frosh Track, '29; Cross
 Country Team, '30.

NATCHEZ MORICE Marrero, La.
College of Arts and Sciences

A. CHARLES MULLA New Orleans, La.
College of Arts and Sciences

ANTHONY N. MULLER New Iberia, La.
 Σ Ν Φ
School of Law
 A.B., Loyola; Band, '30, '31, '32.

TIM O'BRIEN New Orleans, La.
 Β Σ Ε
College of Arts and Sciences
 Frosh Football, '30.

ALBERT I. POCHE Donaldsonville, La.
College of Arts and Sciences
 Glee Club, '30, '31, '32.

JAKE C. PUCHIO Beaumont, Tex.
School of Dentistry

JOSEPH F. PUGLIA New Orleans, La.
 Ψ Ω
School of Dentistry
 Class Secretary, '31; Frosh Football, '30.

EUCLID L. RICHARD New Orleans, La.
College of Arts and Sciences



Sophomore Class



HIPOLIT RIDOLFO New Orleans, La.
College of Arts and Sciences
Spanish Club, '31, '32; Band, '31.

CHARLES ROCCAFORTE New Orleans, La.
College of Arts and Sciences
Glee Club, '31, '32; Chemistry Club, '32; Sodality, '32.



IRVING ROTH Elizabeth, N. J.
School of Dentistry
Band, '31, '32.

ULOUS F. RYAN New Orleans, La.
School of Dentistry
A.B., Louisiana College.



LLOYD J. SALATHE New Orleans, La.
College of Arts and Sciences
Spanish Club, '31, '32; Glee Club, '31, '32; Chemistry Club, '31, '32; Sodality, '31, '32.

GEORGE M. SCARLE, JR. Amite, La.
Ξ Ψ Φ
School of Dentistry



WILBERT A. SCHEFFLER New Orleans, La.
Δ Σ Δ, ΒΕΤΑ Ψ
School of Dentistry
Glee Club, '30, '31, '32; Vice-President Sophomore Class, '32.

JOSEPH L. SCHEURING New Orleans, La.
College of Arts and Sciences



JOHN P. SCHIRO New Orleans, La.
Ψ Ω
School of Dentistry
Cross Country Track, '30, '31, '32; Track, '29, '30, '31; Intramural Basketball, '31; Sodality, '32.

EARL A. SCHMIDT New Orleans, La.
College of Arts and Sciences
Fresh Basketball, '30; Fresh Football Manager, '31.

Sophomore Class

CHESTER J. SCHMITZ New Orleans, La.
School of Law

Football, '30, '31; Boxing, '30, '31.

I. ROBERT SCHWARTZ New York, N. Y.
School of Dentistry

WILLIAM SEEBER, JR. New Orleans, La.
College of Arts and Sciences

Football; Basketball.

NATHAN SERPAS New Orleans, La.
School of Dentistry

Frosh Football, '29; Frosh Basketball, '29; Intramural Basketball, '30; Intramural Baseball, '29, '30; Track, '29, '30.

LEL J. SMITH Grand Coteau, La.
School of Dentistry

Frosh Football, '29; Varsity Football, '30, '31; Intramural Baseball, '29, '30, '31; Intramural Basketball, '29, '30, '31; Intramural Track, '29, '30, '31.

MICHAEL G. SMITH New Orleans, La.
College of Arts and Sciences

Frosh Football, '30; Varsity Football, '31.

LEWIS E. STELLY Opelousas, La.
School of Dentistry

Glee Club, '29.

JOHN V. VACCARO Independence, La.
School of Dentistry

Intramural Basketball, '29, '30; Varsity Football, '31; Track, '29, '30.

J. STANLEY WAGNER New Orleans, La.
 $\Delta \Phi \Sigma$

College of Arts and Sciences

Spanish Club, '31, '32; Band, '31, '32; Glee Club, '31; Sodality, '31; "Maroon," '32; Tennis and Golf Club, '31, '32.

JOSEPH A. WEGMANN New Orleans, La.
College of Arts and Sciences

Glee Club, '31, '32; Chemistry Club, '31, '32; Sodality, '31, '32; Tennis Club, '30, '31; Intramural Basketball, '31.



Sophomore Class



SAMUEL K. WEINBERG Cleveland, O.
School of Dentistry
Intramural Basketball, '30, '31; Tennis Club, '30, '31.

FRANK L. WELLS, JR. Baton Rouge, La.
School of Dentistry
Glee Club, '31, '32.



HAROLD T. WHITLEY New Orleans, La.
BETA PSE
College of Arts and Sciences
Glee Club, Secretary-Treasurer, '31, '32; "Maroon"
Fraternity Editor, '31, '32; "Wolf," '32; Rifle Club
President, '31; Class Vice-President, '31; Class Vice-
President, '32.

J. HERMANN WIGGINS Ville Platte, La.
T B A, Ψ Ω
School of Dentistry
Student Council, '32.



ANDREW D. WILLIAMS Osyka, Miss.
School of Dentistry

FRED M. WOODRUFF New Orleans, La.
School of Dentistry
Frosh Football, '29; Intramural Basketball, '29; Intra-
mural Baseball, '29, '30; Varsity Tennis Team, '31.



J. SKELLY WRIGHT New Orleans, La.
Δ Φ Σ
School of Law
Ph.B., Loyola, '31; Debating Club, '29, '30, '31; Span-
ish Club, '29, '30; "Wolf" Fraternity Editor, '30; Glee
Club, '28, '29; Sodality, '28, Advertising Manager, '30;
"Maroon," '29, Business Manager, '31; Intramural
Basketball, '28, '29, '30.

EDWARD K. WUNDERLICH New Orleans, La.
College of Arts and Sciences



J. W. ZAFFATER Shreveport, La.
School of Dentistry
Frosh Football, '29; Varsity Football, '30, '31; Intra-
mural Basketball.

GEORGE ZELDEN Toledo, O.
College of Arts and Sciences

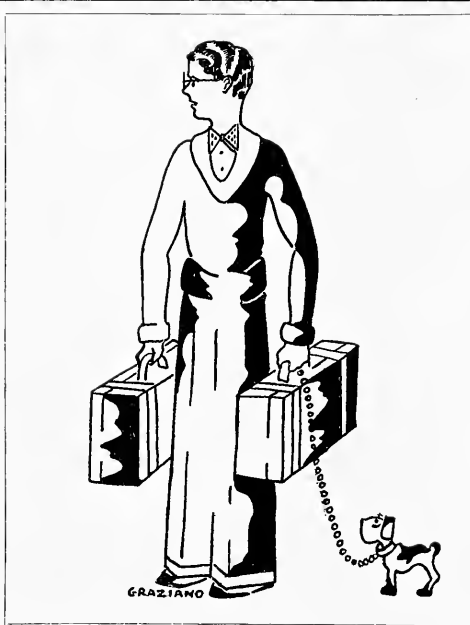
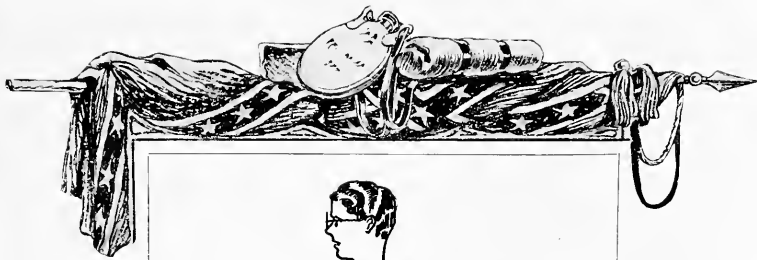

FRESHMEN

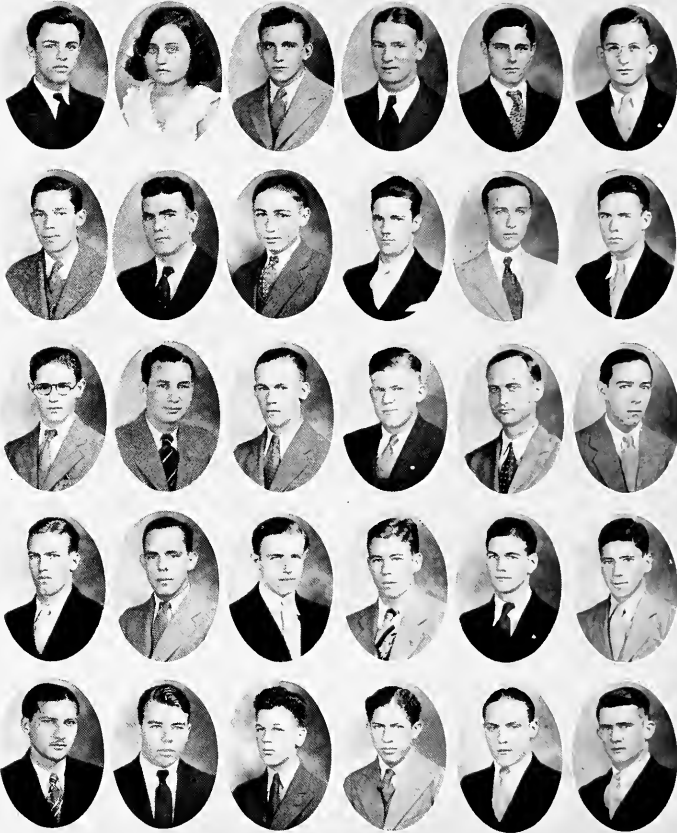

ALLEMAN, ALVAREZ, ANCARONI, APRILL, ARMSHAW, AUBERT
 BAILEY, BALLATIN, BARKOFF, BARRAS, BAROSSE, BEACH
 BECNEL, BENITEZ, BERNARD, BERNER, BERRY, BERTOT
 BETER, BICHON, BLOOMSTEIN, BOOTH, BOUGARD, BOURG
 BOYD, BROUSSARD, BURKE, CABIBI, CAILLOUETTE, CANELAS

Freshman Class

- PERCY J. ALLEMAN McCall, La.
College of Pharmacy
Frosh Football.
- FANNY ALVAREZ David, Panama
College of Arts and Sciences
- GENO ANCARONI Hazlehurst, Miss.
School of Dentistry
Frosh Football, '30; Frosh Track, '30; Varsity
Football, '31; Varsity Track, '31.
- CHARLES N. APRILL New Orleans, La.
College of Pharmacy
Class Secretary and Treasurer, '32.
- JAMES W. ARMSHAW New Orleans, La.
College of Arts and Sciences
Sodality.
- EDWARD AUBERT New Orleans, La.
BEFFAPE
College of Arts and Sciences
Sodality, '32.
- CHARLES H. BAILEY New Orleans, La.
 $\Delta \Phi \Sigma$
College of Arts and Sciences
"Wolf," '32; Sodality.
- MATT BALLATIN, JR. New Orleans, La.
College of Arts and Sciences
Frosh Football, '31; Frosh Track, '32.
- SAM A. BARKOFF New Orleans, La.
College of Arts and Sciences
- JAMES C. BARRAS St. James, La.
College of Arts and Sciences
- BERTIN O. BARROSSE New Orleans, La.
College of Arts and Sciences
Spanish Club, '32; Sodality, '32.
- JOSEPH BEACH New Orleans, La.
College of Arts and Sciences
Frosh Football, '31.
- J. SIDNEY BECNEL, JR. Destrehan, La.
College of Arts and Sciences
- ANGELO J. BENITEZ New Orleans, La.
School of Dentistry
Band, '31, '32.
- ELMER L. BERNARD Port Allen, La.
College of Arts and Sciences
- FRANCIS B. BERNER New Orleans, La.
College of Arts and Sciences
Band, '32; Sodality, '32.
- SIDNEY L. BERRY New Orleans, La.
College of Arts and Sciences
- ALFREDO BERTOT La Ceiba, Honduras
 $\Sigma \Gamma$
College of Arts and Sciences
- HENRY J. BETER New Orleans, La.
College of Arts and Sciences
Frosh Football, '31; Sodality, '32.
- MARION T. BICHON Paducah, Ky.
College of Arts and Sciences
- ABRAHAM BLOOMSTEIN Brooklyn, N. Y.
College of Arts and Sciences
Frosh Track, '32.
- PERRY J. BOOTH, JR. New Orleans, La.
School of Dentistry
Frosh Football, '30; Frosh Basketball, '30; Varsity
Football, '31.
- JOSEPH G. BOUGARD New Orleans, La.
College of Pharmacy
- ALBERT L. BOURG New Orleans, La.
College of Arts and Sciences
- GEORGE BOYD Panama City, Panama
School of Dentistry
- ARTHUR L. BROUSSARD Jennings, La.
College of Arts and Sciences
Frosh Football, '31.
- MARTIN E. BURKE New Orleans, La.
College of Arts and Sciences
Spanish Club, '32; Sodality, '32.
- CHARLES E. CABIBI New Orleans, La.
College of Arts and Sciences
Frosh Football, '31; Sodality, '32.
- WILLIAM T. CAILLOUETTE Nashville, Tenn.
College of Arts and Sciences
Sodality, '32; Frosh Football, '31; Frosh Basket-
ball, '32.
- MIGUEL A. CANELAS La Ceiba, Honduras
College of Arts and Sciences
Sodality, '32.

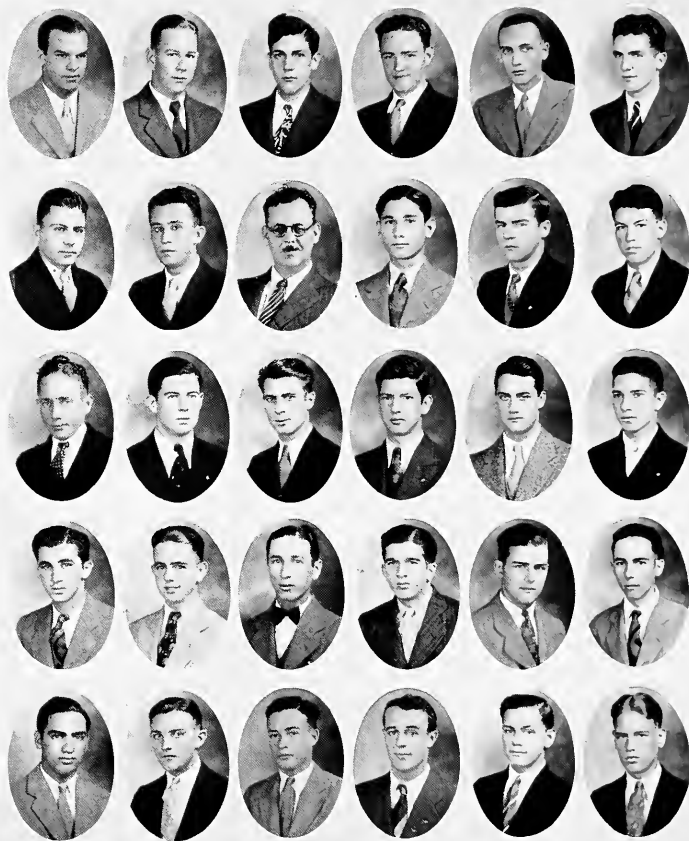

CARBONI, CAREY, CHAMBERS, CHARBONNET, CHRISTIANSON, CLARKE
CONDIE, COULOHERAS, COWAN, CUCCHIARA, CUSSEN, DANIEL
DARSEY, DEASY, DE FELICE, DELERY, DE MONTLUZIN, DENECHAUD
DI BARTOLO, DRISCOLL, DILEO, DUFALT, DUFFY, A. DUPUY
H. DUPUY, DUTREIX, DYMOND, ENDLER, ESTENOZ, EVERETT

Freshman Class

- SAVVY CARBON1 New Orleans, La.
College of Arts and Sciences
Frosh Football, '31.
- PIERCE D. CAREY New Orleans, La.
College of Arts and Sciences
Frosh Football, '31.
- C. ALVIN CHAMBERS New Orleans, La.
College of Arts and Sciences
- P. G. CHARBONNET, JR. New Orleans, La.
School of Law
- LOUIS CHRISTIANSON New Orleans, La.
College of Arts and Sciences
- LAURENCE R. CLARKE Artesia, N. Mex.
College of Arts and Sciences
Band, '32.
- DOMINIC S. CONDIE New Orleans, La.
T B A
College of Arts and Sciences
- CONSTANTINE COULOHERAS New Orleans, La.
College of Arts and Sciences
- H. B. COWAN Algiers, La.
School of Law
- ROY F. CUCCHIARA Independence, La.
College of Pharmacy
- PAUL J. CUSSEN Tulsa, Okla.
College of Arts and Sciences
Sodality, '32.
- HARRY J. DANIEL New Orleans, La.
College of Arts and Sciences
Sodality, '32; Frosh Football, '31.
- ELTON A. DARSEY Houma, La.
Σ N Φ
School of Law
- WILLIAM J. DEASY, JR. Galveston, Tex.
T B A
College of Arts and Sciences
Glee Club, '32; "Maroon," '32; Cross Country Team.
- JOSEPH L. DE FELICE, JR. Cut Off, La.
College of Arts and Sciences
Frosh Football, '32.
- LUCIEN C. DELERY New Orleans, La.
BETTAΨ
College of Arts and Sciences
Thespians, '32; Sodality, '32.
- RENE DE MONTLUZIN, JR. . . Bay St. Louis, Miss.
BETTAΨ
College of Pharmacy
Orchestra, '32; Glee Club, '32.
- CHARLES I. DENECHAUD, JR. . . New Orleans, La.
BETTAΨ
College of Arts and Sciences
Sodality, '32; "Maroon," '32.
- ANTHONY C. DI BARTOLO New Orleans, La.
School of Dentistry
Band, '31, '32; Frosh Basketball, '31.
- PETER R. DILEO Independence, La.
B Φ Σ
College of Pharmacy
- EDWARD J. DRISCOLL New Orleans, La.
College of Arts and Sciences
Debating Club, '32; Thespians, '32; Sodality, '32;
"Maroon," '32.
- BERT E. DUFAUT New Orleans, La.
College of Arts and Sciences
Sodality, '32.
- JOHN W. DUFFY New Orleans, La.
College of Arts and Sciences
- ALBERT D. DUPUY New Orleans, La.
College of Arts and Sciences
- HOMER J. DUPUY New Orleans, La.
BETTAΨ
College of Arts and Sciences
Sodality, '32.
- JAMES DUTREIX Kenner, La.
College of Arts and Sciences
- FREDERICK I. DYMOND New Orleans, La.
College of Arts and Sciences
Class Secretary, '32; Boxing, '32.
- ALFRED J. EDLER, JR. New Orleans, La.
T B A
College of Arts and Sciences
Frosh Football, '31.
- LUIS F. ESTENOZ Colon, Panama
College of Arts and Sciences
Frosh Track, '32.
- ALFRED G. EVERETT New Orleans, La.
School of Law
Spanish Club, '29, '30; "Wolf," Contributing Editor,
'32; Cross Country Team, '30, '31; Track, '31, '32.

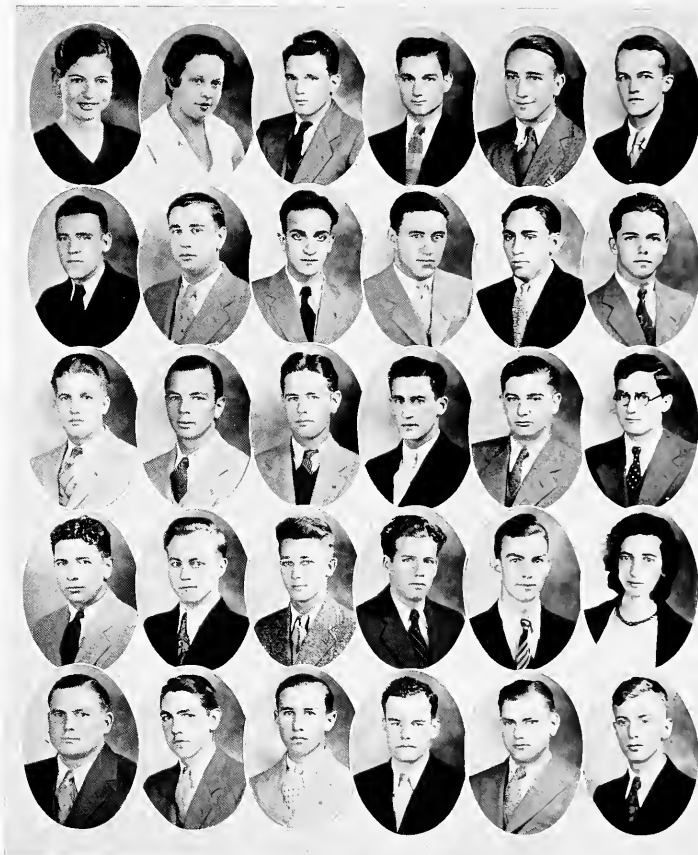

FABACHER, FALLON, FAVRET, FIGARRA, FISCHER, FLEMING
 FLYNN, FODIMAN, FONTANA, FOURCADE, FOURNIER, FRITCH
 GUIDRY, GALATOIRE, GAMARD, GARCIA, GAUDET, GEHRING
 GEIGER, GENARD, GISEVIUS, GRANT, GRAY, GREGORATTI
 GREMILLION, GROSZ, HAYDEN, HAYS, HEBERT, HERMAN

Freshman Class

- ALBERTA C. FABACHER New Orleans, La.
College of Pharmacy
Sodality Secretary, '32; "Maroon," '32.
- JUANITA FALLON New Orleans, La.
College of Pharmacy
"Maroon," '32.
- ROBERT B. FAVRET New Orleans, La.
College of Arts and Sciences
Frosh Football, '31; Sodality, '32.
- PHILIP C. FICARRA New Orleans, La.
College of Arts and Sciences
- ELISHA T. FISCHER New Orleans, La.
Φ B F, T B A
School of Law
A.B., Loyola, '31; Debating Club, '28, '29; Theatricals, '30; Glee Club, '28, '29; Sodality, '28, '29; Intramural Basketball, '28, '29, '30; Class President, '30; Class Treasurer, '28, '29.
- JOHN E. FLEMING Jackson, Ala.
School of Dentistry
- EDWARD FLYNN Tampa, Fla.
School of Dentistry
Boxing, '30, '31; Class President, '32.
- YALE J. FODIMAN Stamford, Conn.
College of Arts and Sciences
- SAMUEL J. FONTANA New Orleans, La.
School of Dentistry
- LUCIEN J. FOURCADE New Orleans, La.
Φ B F, T B A
School of Law
- RALPH L. FOURNIER Pass Christian, Miss.
College of Arts and Sciences
Sodality, '32.
- MILTON G. FRITCH New Orleans, La.
T B A
College of Arts and Sciences
Sodality, '32; Frosh Football, '31; Frosh Track, '32.
- JOSEPH M. GUDRY Lafayette, La.
School of Dentistry
- LEON GALATOIRE, JR. New Orleans, La.
Σ A K
School of Dentistry
Sodality, '31, '32; Intramural Basketball, '31, '32.
- HAMPTON A. GAMARD New Orleans, La.
Σ N Φ, Σ A K
School of Law
Theatricals, '30, '31.
- RAMON M. GARCIA San Jose, Costa Rica
Σ I
School of Dentistry
- ELMER L. GAUDET Crowley, La.
College of Arts and Sciences
- ALVIN G. GEHRING Gretna, La.
College of Arts and Sciences
Sodality, '32.
- ERWIN GEIGER New Orleans, La.
College of Arts and Sciences
- DOMINICK J. GENARD New Orleans, La.
College of Arts and Sciences
Frosh Football, '31; Spanish Club, Vice-President, '32; Glee Club, '32; Sodality, Vice-President, '32.
- FREDERICK J. GISEVIUS, JR. New Orleans, La.
College of Arts and Sciences
- JAMES A. GRANT New Orleans, La.
College of Arts and Sciences
- AUBIN A. GRAY Slidell, La.
College of Arts and Sciences
Frosh Basketball, '32; Frosh Track, '32.
- KATHERINE GREGORATTI McDonoghville, La.
College of Pharmacy
Sodality, '32.
- FELIX V. GREMILLION Long Bridge, La.
College of Arts and Sciences
Frosh Football, '31.
- FRANCIS B. GROSZ New Orleans, La.
College of Arts and Sciences
Glee Club, '32; Sodality, '32.
- BERNARD T. HAYDEN Pass Christian, Miss.
Σ A K
College of Arts and Sciences
Glee Club, Secretary, '32; Sodality, '32.
- WILLIAM A. HAYS New Orleans, La.
School of Law
- CHARLES L. HEBERT Milton, La.
School of Dentistry
- HAROLD HERMAN New Orleans, La.
College of Arts and Sciences

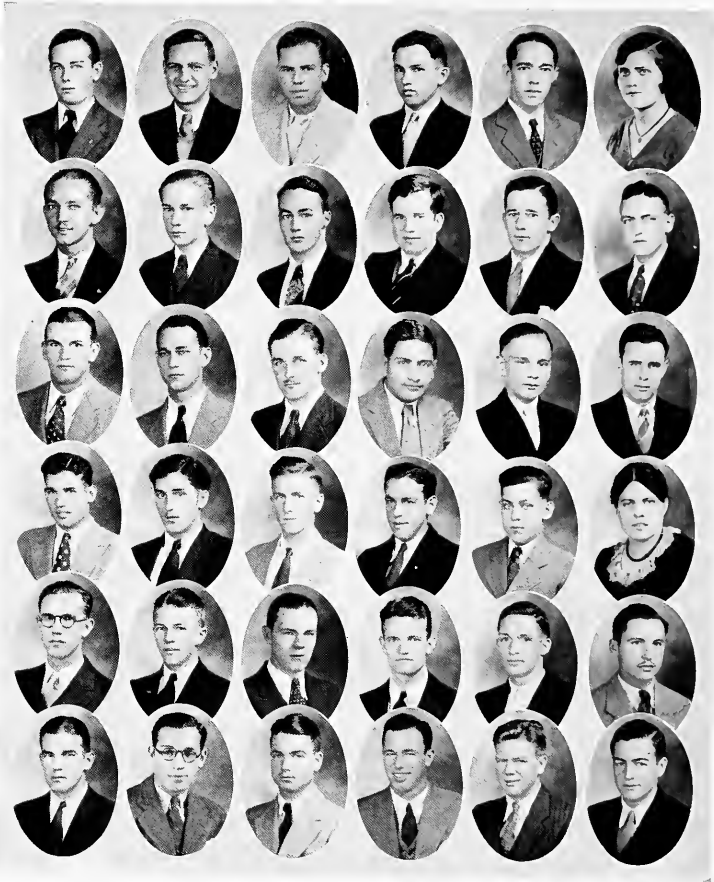

HILDENBRAND, HOOPES, HUBERWALD, HURSEY, JACKSON, JIMINEZ
 A. JOHNSON, G. JOHNSON, R. JONES, H. JONES, P. JONES, JUNG
 KAACK, KAMMER, KELLY, KOORIE, KRON, LA BARBERA
 LA BICHE, LANDECHE, LANDRY, D. LANDRY, LAROSE, LARRE
 LASSEIGNE, LANDEN, LEACH, LE BOURGEOIS, LEPPERT, LEVATA
 LILLEY, LIUZZA, LONNEGAN, A. LOPEZ, J. LOPEZ, LUND

Freshman Class

- JOHN C. HILDENBRAND, JR. . . . Galveston, Tex.
T B A
College of Arts and Sciences
Glee Club, '32.
- BURT E. HOOPES New Orleans, La.
School of Dentistry
- AUGUST R. HUBERWALD New Orleans, La.
Δ Φ Σ
School of Dentistry
Band, '30, '31; Class President, '31.
- FRANCIS J. HURSEY Pass Christian, Miss.
College of Arts and Sciences
Glee Club, '32; Sodality, '32.
- P. RAY JACKSON, JR. Hammond, La.
College of Arts and Sciences
- ALICIA JIMENEZ San Jose, Costa Rica
School of Dentistry
Sodality, '31, '32; Class Secretary, '32.
- ADRIAN Z. JOHNSON New Orleans, La.
College of Arts and Sciences
- GUY JOHNSON New Orleans, La.
Ξ Ψ Φ
College of Arts and Sciences
Sodality, '32.
- BIBB R. JONES Galveston, Tex.
College of Pharmacy
Frosh Football, '31; Frosh Basketball, '32.
- HUGH T. JONES New Orleans, La.
College of Arts and Sciences
- PAUL JONES Chattanooga, Tenn.
College of Arts and Sciences
Frosh Football, '31; Frosh Basketball.
- JEAN B. JUNG New Orleans, La.
College of Arts and Sciences
- HENRY J. KAACK New Orleans, La.
College of Arts and Sciences
Frosh Football, '31.
- CLARENCE KAMMER, JR. New Orleans, La.
School of Law
Spanish Club, '30, '31; Glee Club, '30, '31, '32.
- WILLIAM F. KELLY New Orleans, La.
College of Arts and Sciences
- ARTHUR A. KOORIE New Orleans, La.
College of Arts and Sciences
Sodality, '32.
- JOHN L. KRON, JR. New Orleans, La.
College of Arts and Sciences
Thespians, '32; Glee Club, '32; Sodality, '32; "Maroon," '32.
- FRANK A. LA BARBERA Tampa, Fla.
School of Dentistry
- EARL P. LA BICHE Gretna, La.
College of Arts and Sciences
Frosh Track, '32.
- POSEY E. LANDECHE Hahnville, La.
College of Arts and Sciences
Glee Club, '32; Sodality, '32.
- CLAUDE J. LANDRY Houma, La.
College of Arts and Sciences
Frosh Football, '31; Frosh Track, '32.
- DELERY E. LANDRY New Orleans, La.
School of Dentistry
Sodality, '31, '32; Tennis Club, '31, '32.
- EDWARD G. LAROSE Thibodaux, La.
College of Arts and Sciences
Sodality, '32.
- PAULINE C. LARRE New Orleans, La.
College of Pharmacy
- PAUL W. LASSEIGNE Labadieville, La.
College of Pharmacy
- CARL J. LANDEN Franklin, La.
College of Arts and Sciences
Frosh Football, '31; Frosh Basketball, '32; Sodality, '32.
- ALOYSIUS J. LEACH New Orleans, La.
College of Arts and Sciences
- LOUIS P. LE BOURGEOIS New Orleans, La.
School of Law
- GEORGE M. LEPPET New Orleans, La.
BETTAΨ, Blue Key
School of Law
Debating Club, '30, '31; Student Council, '30, '31; Sodality, '29, '30, '31; "Maroon," '29, '30; Track, '29, '30, '31; Cross Country Team, '29, '30, '31; Debating Team, '31.
- ANTHONY N. LEVATA New Orleans, La.
School of Dentistry
Orchestra, '31.
- JOHN E. LILLEY New Orleans, La.
College of Arts and Sciences
Frosh Football, '31; Frosh Track, '32.
- ANTHONY LIUZZA New Orleans, La.
College of Arts and Sciences
- JOSEPH A. LONNEGAN New Orleans, La.
School of Dentistry
- ARNAUD LOPEZ Biloxi, Miss.
School of Law
Class President, '30; Frosh Football, '29; Varsity Football, '30, '31.
- JAMES LOPEZ Biloxi, Miss.
College of Arts and Sciences
Frosh Football, '31.
- EDWARD H. LUNO, JR. New Orleans, La.
College of Arts and Sciences



THE 1932 WOLF



MAHER, MAGIARACINA, J. J. MARTINA, J. H. MARTINA, MATASSA, MAVREDES
 MAYBENO, MCCOLLISTER, H. McDONNELL, W. McDONNELL, MCHARDY, MCKNEELY
 MCNEELY, MEDINO, MEHRTENS, MERCADAL, MIDDLETON, MILLER
 MITCHELL, MONTET, MODRE, MULHALL, MOREL, MULA
 MUSACHIA, NOBILE, NORWOOD, NUGENT, O'DOWD, ORY
 OTT, D. PALMISANO, S. PALMISANO, PERSCHALL, PETITJEAN, E. PIERCE



Freshman Class

- WILLIAM C. MAHER, JR. . . . New Orleans, La.
College of Arts and Sciences
Frosh Football, '31.
- PAUL J. MANGIARACINA . . . Brooklyn, N. Y.
School of Dentistry
- JOSEPH J. MARTINA New Orleans, La.
College of Arts and Sciences
Frosh Football, '31.
- JOSEPH H. MARTINA, JR. . . New Orleans, La.
College of Pharmacy
Frosh Football, '31; Frosh Basketball, '32.
- JOHN J. MATASSA New Orleans, La.
College of Arts and Sciences
Frosh Football, '32.
- THEODORE MAVREDES . . . Spartanburg, S. C.
School of Dentistry
- ALBERT MAYBENO New Orleans, La.
College of Arts and Sciences
- A. T. MCCOLLISTER . . . Pass Christian, Miss.
College of Arts and Sciences
Frosh Football, '32; Sodality, '32.
- H. A. McDONNELL Biloxi, Miss.
College of Arts and Sciences
Frosh Football, '32.
- WILLIAM F. McDONNELL, JR. . Biloxi, Miss.
College of Arts and Sciences
- WILLIAM C. McHARDY . . . New Orleans, La.
Σ A K
College of Arts and Sciences
Sodality, '32; Boxing, '32; Frosh Track, '32.
- STEPHEN P. McKNEELY . . . Hammond, La.
School of Dentistry
- SAMUEL S. McNEELY, JR. . . New Orleans, La.
Δ Φ Σ
College of Arts and Sciences
Sodality, '32; "Maroon," '32.
- FERNANDO MEDINO Granada, Nicaragua
College of Arts and Sciences
Sodality, '32.
- JOHN H. MEHRTENS New Orleans, La.
College of Arts and Sciences
Glee Club, '32; Sodality, '32.
- CARLOS G. MERCADAL . . . La Ceiba, Honduras
Σ I
College of Arts and Sciences
- FINLEY N. MIDDLETON . . . New Orleans, La.
College of Arts and Sciences
- DENNIS MILLER Eunice, La.
College of Arts and Sciences
Frosh Football, '32.
- GIBBS D. MITCHELL Picayune, Miss.
College of Arts and Sciences
Glee Club, '32.
- CARROLL MONTEY New Orleans, La.
School of Law
French Club, '29, '30; Frosh Track, '29.
- JOSEPH L. MOORE Jefferson Parish, La.
College of Arts and Sciences
Frosh Football, '31.
- BEULAH L. MOREL New Orleans, La.
College of Arts and Sciences
- JOHN B. MULA Morgan City, La.
School of Dentistry
Class Vice-President, '31.
- SOLEDEL MULHALL New Orleans, La.
College of Arts and Sciences
- FANNIE C. MUSACHIA . . . Independence, La.
College of Pharmacy
Sodality, '32.
- MARY C. NOBILE Lutchter, La.
College of Pharmacy
Sodality, '32.
- YORK NORWOOD White Castle, La.
College of Arts and Sciences
- JOHN F. NUGENT New Orleans, La.
College of Arts and Sciences
Glee Club, '32.
- FREDERICK R. O'DOWD . . . New Orleans, La.
School of Law
- JOHN H. ORY New Orleans, La.
ΒΕΤΑΨ
College of Arts and Sciences
Glee Club, '32; Sodality, '32.
- W. J. OTT, JR. Jackson, Miss.
School of Dentistry
- DOMINIC S. PALMISANO . . . New Orleans, La.
College of Pharmacy
- SALVADOR J. PALMISANO . . . New Orleans, La.
School of Law
- CLEMENT F. PERSCHALL . . . New Orleans, La.
T B A
School of Law
- NICHOLAS C. PETITJEAN . . . Rayne, La.
School of Law
Class President, '32.
- EDWIN J. PIERCE Cut Off, La.
College of Arts and Sciences

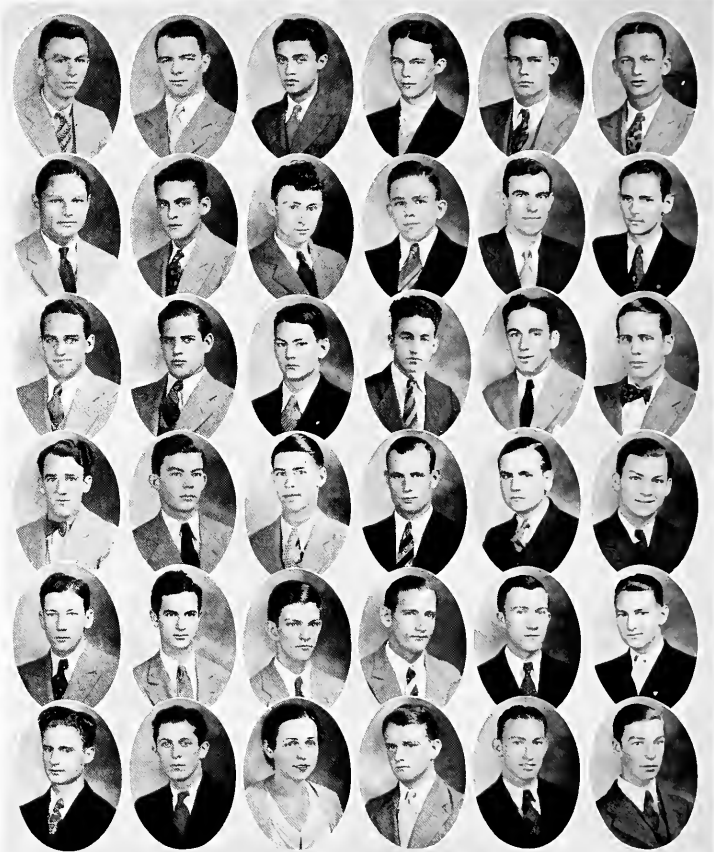

M. PIERCE, PIETRI, PRICE, PRITCHARD, PROFILET, PRYOR
 QUIRK, RAMIREZ, REINHOLD, RICHARD, RIVIERE, ROBBINS
 A. ROBICHAUX, R. ROBICHAUX, ROMERO, ROSE, ROSSI, RUHLMAN
 SAMBOLA, SANDOZ, SARRAT, SAUCIER, SCHILLECI, SCHIRO
 SCHLOSSER, SCHMITT, SCHOENBERGER, SCHUNCK, SCREEN, SEGHERS
 SEGURA, SHAHEEN, SIMPSON, SMYTHE, STEIFFEL, STEWART

Freshman Class

- MERWIN PIERCE New Orleans, La.
School of Dentistry
- PAUL H. PIETRI New Orleans, La.
T B A, Φ B Γ
School of Law
Varsity Basketball, '31; Intramural Handball Winners, '31; Intramural Basketball Champs, '28, '29, '30; Vice-President Class, '31.
- HERBERT H. PRICE El Paso, Tex.
School of Dentistry
- JOSEPH C. PRITCHARD New Orleans, La.
T B A
College of Arts and Sciences
- EDWARD J. PROFILET Natchez, Miss.
 Δ Φ Σ
School of Law
Frosh Football, '30; Intramural Basketball, '30, '31; Tennis, '30, '31; Sodality, '30, '31; Vice-President Golf and Tennis Club, '30; Treasurer of Rifle Club, '31.
- ROBERT M. PRYOR Tampa, Fla.
College of Arts and Sciences
Frosh Football, '32; Sodality, '32.
- FRED C. QUIRK De Quincy, La.
College of Arts and Sciences
- RAFAEL G. RAMIREZ Arecibo, Porto Rico
 Σ I
College of Arts and Sciences
- ARTHUR C. REINHOLD Brooklyn, N. Y.
School of Dentistry
- SEPTIME RICHARD Franklin, La.
College of Arts and Sciences
- EUGENE E. RIVIERE Metairie Ridge, La.
College of Arts and Sciences
- ALVA C. ROBBINS, JR. New Orleans, La.
College of Arts and Sciences
Sodality, '32.
- ARTHUR L. ROBICHAUX New Orleans, La.
College of Arts and Sciences
Frosh Football, '31.
- RENE J. ROBICHAUX New Orleans, La.
College of Arts and Sciences
Frosh Football, '31.
- ROLLAND L. ROMERO Welsh, La.
T B A
College of Arts and Sciences
Frosh Football, '31.
- ALBERT S. ROSE New Orleans, La.
School of Law
Intramural Basketball, '29; Cross Country Track, '30, '31; Spanish Club, '30, '31.
- ANTHONY J. ROSSI New Orleans, La.
College of Arts and Sciences
Sodality, '31.
- BERT RUHLMAN New Orleans, La.
 Σ N Φ
School of Law
- HOWARD J. SAMBOLA New Orleans, La.
College of Arts and Sciences
- PEYTON R. SANDOZ, JR. New Orleans, La.
College of Arts and Sciences
- EDWARD G. SARRAT, JR. New Orleans, La.
College of Arts and Sciences
- LUTHER V. SAUCIER Perkinston, Miss.
College of Arts and Sciences
- JOHN D. SCHILLECI New Orleans, La.
College of Arts and Sciences
Debating Club, '32; Thespians, '32; Band, '32; Sodality, '32.
- A. P. SCHIRO III New Orleans, La.
College of Arts and Sciences
Thespians, '32; Glee Club, '32; Sodality, '32.
- FRANK J. SCHLOSSER Canton, Miss.
School of Dentistry
Band, '31.
- HERMAN T. SCHMITT New Orleans, La.
College of Arts and Sciences
Sodality, '32.
- SIDNEY C. SCHOENBERGER New Orleans, La.
College of Arts and Sciences
Sodality, '32; "Maroon," '32.
- JOHN CHRISTOPHER SCHUNCK New Orleans, La.
College of Arts and Sciences
- JAMES P. SCREEN New Orleans, La.
College of Arts and Sciences
Treasurer Sodality, '31; "Maroon," '32.
- EDWARD C. SEGHERS, JR. New Orleans, La.
College of Arts and Sciences
Sodality, '32; "Maroon," '32.
- JAMES M. SEGURA, JR. Erath, La.
College of Arts and Sciences
- EDWARD J. SHAHEEN Lake Charles, La.
T B A
School of Law
Frosh Track, '29; Debating Club, '30; Thespians, '30, '31; "Maroon," '30, Assistant Editor, '31.
- ISLA L. SIMPSON New Orleans, La.
College of Arts and Sciences
- *THOMAS J. SMYTHE New Orleans, La.
T B A
College of Arts and Sciences
Frosh Football, '31; Sodality, '32.
- JAMES J. STIEFFEL New Orleans, La.
College of Arts and Sciences
Cross Country Track, '31; Glee Club, '32; Sodality, '32.
- CHARLES J. STEWART New Orleans, La.
School of Dentistry
Sodality, '32.

—
*—Deceased.

THE 1932 WOLF



STROHE, STRUG, STUMPF, J. SULLIVAN, F. SULLIVAN, JOHN SULLIVAN
SUNSEKI, SWARTZ, TARDO, TOUPS, TRAPOLIN, TROWER
TRUSSELL, TUIE, TULLOS, TURBERVILLE, TUSA, UNRUH
VALENZUELA, VAUDRY, VOORHIES, WADSWORTH, WATERS, WHEELER, J. WHITE
W. WHITE, WHITMAYER, WILSON, WINTERS, WITTMANN, WOOD, WYNDELTS

Freshman Class

- THOMAS R. STROHE Lake Charles, La.
 T B A
 College of Arts and Sciences
 Frosh Football, '31; Frosh Basketball, '32.
- ALVIN STRUG New Orleans, La.
 College of Arts and Sciences
- JOHN F. STUMPF Gretna, La.
 School of Dentistry
 Frosh Football, '30; Frosh Basketball, '30.
- JERRY J. SULLIVAN Nashville, Tenn.
 College of Arts and Sciences
 Frosh Football, '31; Sodality, '32.
- FRANK J. SULLIVAN Nashville, Tenn.
 College of Arts and Sciences
 Frosh Football, '31; Frosh Basketball, '32; Boxing, '32.
- JOHN D. SULLIVAN Mobile, Ala.
 School of Dentistry
- JOSEPH B. SUNSERI New Orleans, La.
 College of Pharmacy
- WILLIAM B. SWARTZ Cleveland, O.
 College of Arts and Sciences
 Frosh Football, '31; Boxing, '32.
- NICHOLAS P. TARDO New Orleans, La.
 College of Arts and Sciences
- STANISLAUS F. TOUPS New Orleans, La.
 College of Arts and Sciences
 Frosh Football, '31; Sodality, '32.
- FRANK W. TRAPOLIN New Orleans, La.
 Δ Φ Σ
 College of Arts and Sciences
 Glee Club, '32; Sodality, '32.
- FRANK P. TROWER New Orleans, La.
 College of Arts and Sciences
- HARRY BROWN TRUSSELL . . . Birmingham, Ala.
 College of Arts and Sciences
 Frosh Football, '32.
- RICHARD S. TUIITE New Orleans, La.
 College of Arts and Sciences
- FRANKLIN B. TULLOS Kirbyville, Tex.
 College of Arts and Sciences
 Frosh Football, '31.
- FREDERICK L. TURBEVILLE . . . New Orleans, La.
 College of Arts and Sciences
 Band, '32.
- CHARLES TUSA New Orleans, La.
 College of Pharmacy
- GEORGE W. UNRUH, JR. Mobile, Ala.
 School of Law
- RODOLFO VALENZUELA . . Tegucigalpa, Honduras
 College of Pharmacy
- JAMES W. VAUDRY New Orleans, La.
 Δ Φ Σ
 College of Arts and Sciences
 Sodality, '32; "Maroon," '32.
- A. LAMBERT VOORHIES New Orleans, La.
 College of Arts and Sciences
 Sodality, '32; "Maroon," '32.
- OLIVER W. WADSWORTH New Orleans, La.
 College of Arts and Sciences
- ZITA C. WATERS New Orleans, La.
 School of Law
- JOE C. WHEELER Biloxi, Miss.
 School of Law
 Frosh Football, '29; Frosh Track, '29; Varsity Football, '30, '31; Varsity Track, '30, '31; Tennis Club, '29; Spanish Club, '29; Treasurer, '30.
- JOHN T. WHITE New Orleans, La.
 School of Law
- WILLIAM J. WHITE Gretna, La.
 School of Law
- RDY J. WHITMEYER Port Arthur, Tex.
 School of Dentistry
- B. PAT WILSON New Orleans, La.
 Σ A K
 College of Arts and Sciences
- ALBERT J. WINTERS New Orleans, La.
 Σ A K
 College of Arts and Sciences
 Frosh Football, '31; Baseball, '32.
- JOHN J. WITTMANN Pass Christian, Miss.
 Σ A K
 College of Arts and Sciences
 Frosh Football, '31.
- JANE A. WOOD New Orleans, La.
 College of Pharmacy
 Sodality, '32.
- M. A. WYNDELTS, JR. New Orleans, La.
 College of Arts and Sciences



MR. HENRY J. MILLER

President of the American Society of Certified Public Accountants

This page of the 1932 Wolf is respectfully dedicated to Mr. Miller as a token of appreciation and in recognition of the great honor bestowed upon him.



LEE CONFERRING WITH JACKSON

The untimely death of General Stonewall Jackson was a great blow to General Lee, who spoke of him as his "right arm." A number of successful battles are said to be due to Lee's generalship and Jackson's fighting. Jackson's fame and success mounted to dazzling heights, but his esteem for Lee was even greater. This affection and admiration was fully returned by General Lee, who had the utmost confidence in Jackson, whom he consulted upon every occasion and confided in as his personal friend.

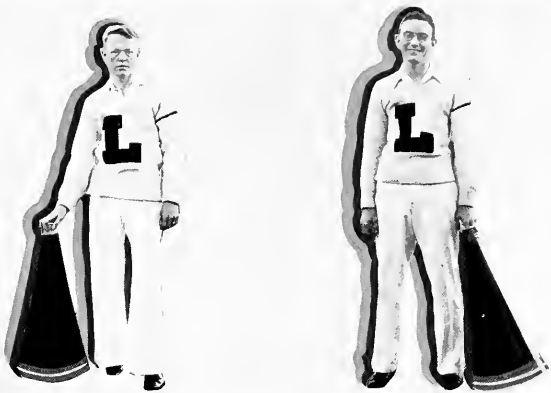

Loyola Pep

The 1932 *Wolf* would go to press incomplete should we fail to include some mention of the men who gave their time and energy to create a spirit at the University. From the first days of the present session the cheerleaders have endeavored to make things hum at Loyola and these men, ably assisted by the Student Council, were rewarded for their efforts.

With the opening of the football season, they concentrated on producing pep at the games. By the way the boys backed the team, by the way the frosh sat in the rain and displayed that true Loyola spirit, by the way they yelled whether the team was winning or losing, shows what these boys accomplished.

But this was only a part of what they accomplished. Before the games there were monster pep parades. Automobiles decorated in the Maroon and Gold of Loyola paraded the downtown section. The frosh attired in various costumes attending a hearse which bore the visiting victim and the Loyola band in full costume were other features of these pep gatherings. Bonfires at the stadium, and Loyola Nights at the downtown theatres also added to the fun.

And so it is that we turn with admiration to such men as Joe Barrois, Leo Zinser, John Blasi, Paul Reising and countless others, who, with the untiring aid of the Director of Student Activities, contributed so much to building a greater spirit at Loyola.



Lettermen

ROBERT SMITH
 MARION PEYTON
 JUNIOR LOPEZ
 MARVIN CHACHERE
 PERRIN CONNOR
 WILLIAM FLYNN
 RAY MOCK
 JOHN OULLIBER
 VICTOR CHOPPIN
 JOSEPH BARROIS
 WILLIAM DARDIS
 JOHN HUNTER
 EMMETT TOPPING
 CLEM SEHRT
 MCGHEE MOORE
 FRANK FAVALORA

TOM CEFALU
 LEL SMITH
 SAM ZELDEN
 CLARENCE SMITH
 ANDREW GIORDANO
 WILLIAM BROWN
 GEORGE LEPPERT
 JOSEPH WHEELER
 JOHN SCHIRO
 ROBERT HAMMOND
 ARNAUD LOPEZ
 ELDON MAJOUÉ
 SAM LOVE
 AL FIIZWILLIAM
 PERRY BOOTH

GENO ANCARONI
 JOE ZAFFATER
 BILL GRUBER
 GEORGE FALGOUT
 EMMETT BENIT
 BUCK SEEBER
 ALFRED EVERETT
 JAMES EVERETT
 PAUL PIETRI
 WILLIAM CALHOUN
 HENRY KNOBLOCK
 EDWARD FLYNN
 DENNIS FLYNN
 JAMES BEESON
 BENTLEY BYRNES
 CHESTER SCHMITZ

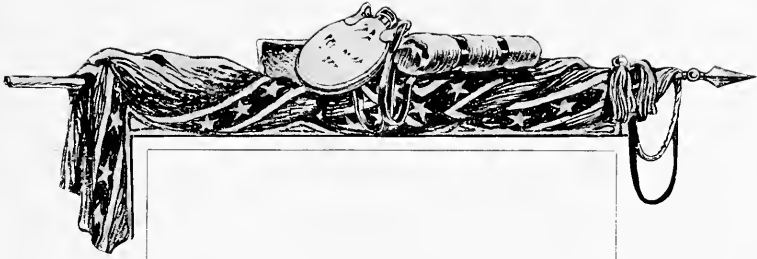

FOOTBALL



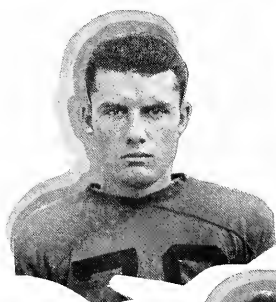
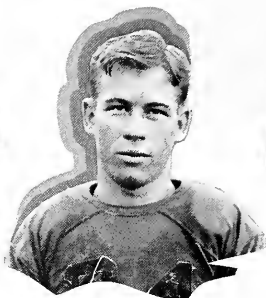

MOORE
SMITH
BENIT

GENARD

BOOTH
SHAUGHNESSY

MAJOUÉ

ZELDON
SEEBER
LOPEZ



GIORDANO
L. SMITH
MCGLINCHAY

PERDIGON

R. SMITH
GORMLEY

M. SMITH
BLASI
GANNON

CHACHERE

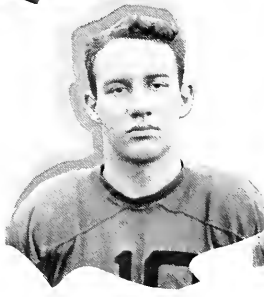
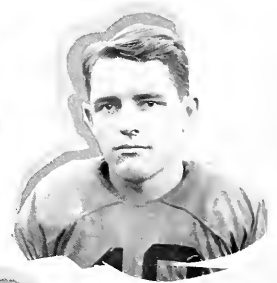
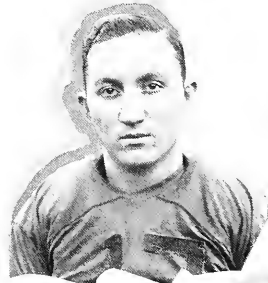
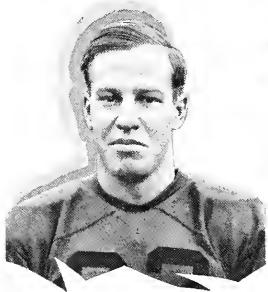

LOVE
WHEELER
CEFALU

BROWN

ZAFFATER
LOPEZ

FLYNN

MOCK
ANCARONI
FALGOUT

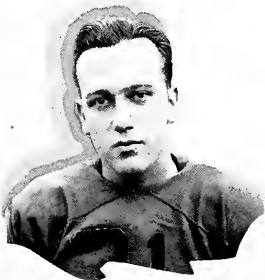
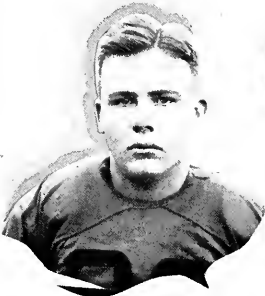

MORRIS
CONNOR
KNOBLOCH

McMANUS
OERTLING
FITZWILLIAMS

WINTERS
CONNOLLY
GRUBER



WEDDLE



SEHRT



WEST

Coaches

Clark D. Shaughnessy, head coach of Loyola of the South, is widely recognized as one of the greatest offensive coaches in the country. Shaughnessy is a mighty hard worker, a good sport, and when given the right kind of co-operation will produce a winning eleven. With the present prospects, he should bring us an undefeated football team next year.

Ably aiding Shaughnessy is Junior Lopez, a brainy boy who was trained by Shaughnessy and developed into one of the smartest quarterbacks ever seen in New Orleans.

Tad Gormley trains the athletes at Loyola and anyone who has been under his care will vouch for Tad one hundred percent. Tad trains the boxers and has given Loyola a national champion and several Southern leaders, as well as giving us a S. I. A. A. track championship and Southern A. A. U. crown.

Ham Weddle, former Loyola star, is the coach of the freshman squad, and Ham has made a great success of his assignment for this year. He led the frosh to victories over Vanderbilt, Southeastern, and the Aggies. From this freshman squad, the varsity coaches will find suitable material for a great eleven.

Clem Schrt, that fiery, spirited lineman who was the main cog in the successes of the 1930 edition of the Pack, is in charge of the line. Clem is well worthy of his position and is capable of teaching these boys a great deal.

Shorty West, whose main work centers around having the fields kept in condition, and the work around the gym running smoothly, lends a hand with the athletes, and when Tad is away on a trip with the varsity, the burden of caring for the frosh and others falls on Shorty. And Shorty does it well.





Season's Review

Loyola of the South opened the football campaign of 1931 with an overwhelming victory over the Louisiana College eleven on the night of September 18. Coach Shaughnessy used practically every man on the squad and the fans had little chance to see the regulars swing into action. This Louisiana College aggregation was a game bunch, but was no match for the Pack.

The following week, Loyola was host to St. Edwards of Texas. This game was another easy victory for the Wolves, although it was more of a contest than the opener. It was in this game that the Pack displayed team work and fight that caused sport writers to predict an unblemished record for the Pack. St. Ed. fought hard and kept threatening the Loyola goal with a neat passing attack, but the final whistle found the Wolves on the long end of the score.

The first setback of the season followed these successive wins. Chattanooga surprised with a 7-0 win. This was one of the hardest fought games of the season, and battle as they did the Wolves were unable to turn back the Tennessee boys.

This game, played on a wet field, furnished many thrills, and the great defensive stands shown by the Pack consistently brought the stands to their feet. The line stood out prominently in this encounter.



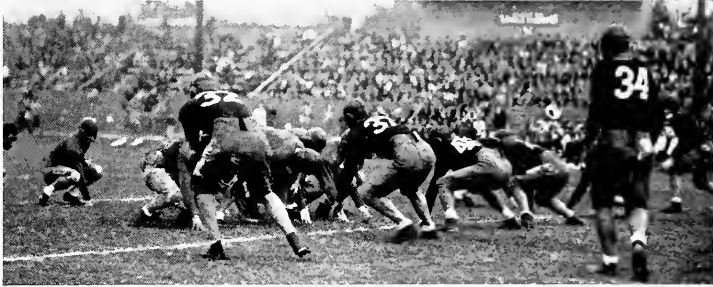

Smarting under the pangs of the defeat at the hands of Chattanooga, the representatives of Loyola were out to break into the win column and to avenge that defeat of last year. A defeat that was the only stain on a splendid record. Thus it was an inspired team that took the field against Oglethorpe and sent the Petrels home with a 12-7 licking. Little Mickey Moore stood out in the encounter, but the shining light of the day was the powerful fullback, Arnaud Lopez, who, not satisfied with crashing the Oglethorpe line for consistent gains, covered himself with glory with his defensive play, stopping at least a half-dozen Oglethorpe threats. The Wolves meet the Petrels again this year, and a great game should result.

Mississippi surprised by holding the Pack to a pair of markers and won the respect of the fans by their great defensive play and their consistent aerial attack.

The next game found the Wolves encountering an old foe. This game was to decide the winner of a three-out-of-five contest, for in the four previous meetings each team had won two. Hence, when the Wolves embarked for Detroit they were out to get Detroit. But the tables were turned, for October 31st saw a powerful Titan eleven, playing inspired football, and led by the brilliant play of Rocky Parsaca, turn back the Wolves by a 21-0 score. The Wolves tried hard, and by the efforts of Lopez and Zeldon brought the ball deep into enemy territory, but were unable to put it over.

St. Louis, feeling that they should take up the work where the Titans left off, came

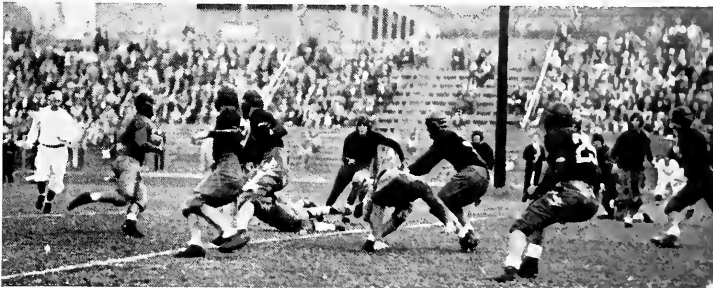



to New Orleans to hand the Pack a stinging 32-0 defeat. This game was the biggest surprise of the season and gave the impression that the Pack was finished for the season. But in spite of such indications, the Wolves showed that old Loyola spirit and came back to give a great exhibition of brilliant play.

St. Xavier, whom the Wolves had defeated last year, came South all prepared to go home with furs for their coats, but the Wolves had decided to keep these skins, and accordingly they battled this Cincinnati aggregation into submission and came out of the tussle with a two-touchdown margin. Little Mickey Moore was the star of the Wolves' offense and slipped through the Xavier defense for both scores.

Then came the season's finale. Santa Clara of California. This highly rated Western aggregation got the surprise of their life when a stubborn Loyola team held them to a 13 to 7 win and almost snatched victory from their grasp. It was in this game that the Wolves flashed their best attack and showed true form. Their play in the third quarter would have sufficed to conquer any national champion, and had they been able to carry on thus to the end, they probably would have come out the victors.

Thus, we came to the close of another season and, though it was not an overwhelming success, we are proud of the boys; for, win or lose, they played clean football and showed true sportsmanship. We salute Loyola's warriors of 1931—we greet those of 1932.

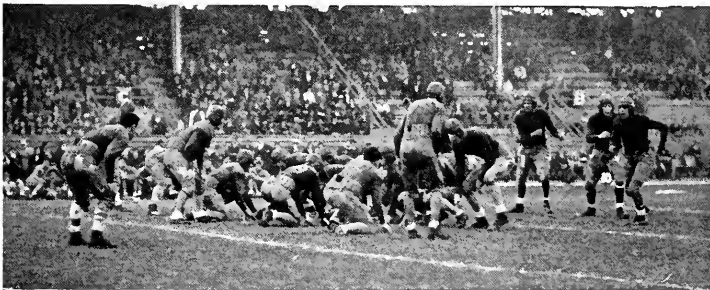

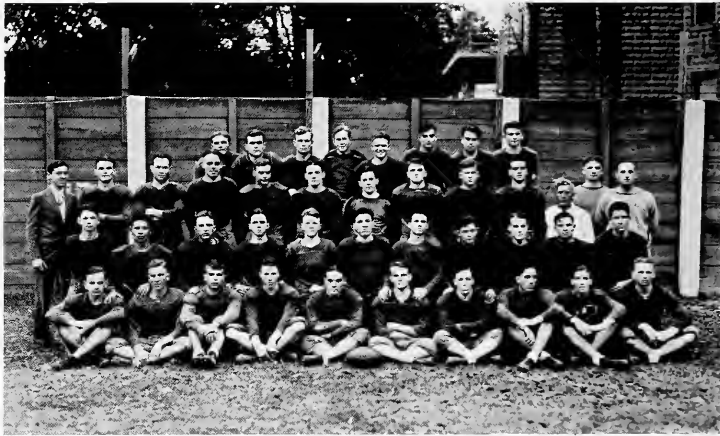

Freshman Football

The outlook for the frosh at the beginning of the season was most favorable, and there was the prediction of the greatest freshman football team in the history of Loyola. This prediction was a little far fetched, but while this edition of the Pups was not the greatest, it was well worthy of representing Loyola on the gridiron.

The frosh opened against the Poplarville Aggies, and led by Captain Joe Beach and Alternate Captain Albert Winters they battled hard to gain a 6-0 win over the Mississippi boys. The touchdown came as a result of Jimmy Lopez recovering a fumble behind the goal line. The outstanding men in the game were the Sullivan boys, Jimmy Lopez and Frank Tullos in the line, while Joe Beach and Ed Jones stood out in the backfield.

The Millsaps frosh gave the Loyola team its only setback of the season when they defeated the Wolf Pups, 14-0, in a hard-fought game. This defeat seemed to awaken the frosh to life and they came back strongly to defeat a powerful Vanderbilt team, 20-6. Joe Beach with his running and passing, aided by Ed Jones were the outstanding backs for Loyola. Tullos, Sullivan, Ballatin and Beter stood out in the line.

The final game of the season was played in Hammond, where the Pups met the Southeastern College aggregation. The Wolves showed their wares when they flashed to a 26-0 win over the Sou'easterners and uncovered a plunging and running back in Miller, who, the railbirds say, will bear plenty of watching when the '32 season rolls around.

The season on the whole was a successful one, and the men going up from this year's freshmen should furnish lots of good material to mould into a powerful varsity eleven.

The season's record:

Loyola	6;	Poplarville	0
Loyola	0;	Millsaps	14
Loyola	20;	Vanderbilt	6
Loyola	26;	Southeastern	0

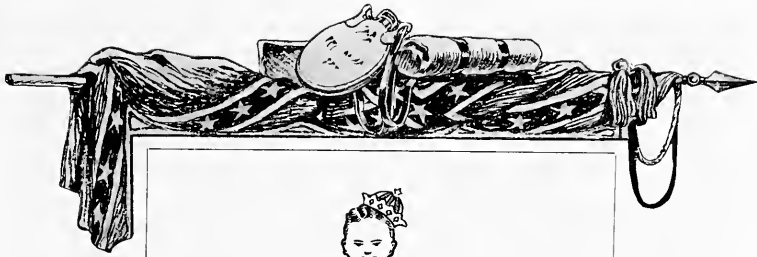

LOYOLA'S NATIONAL CHAMPIONS

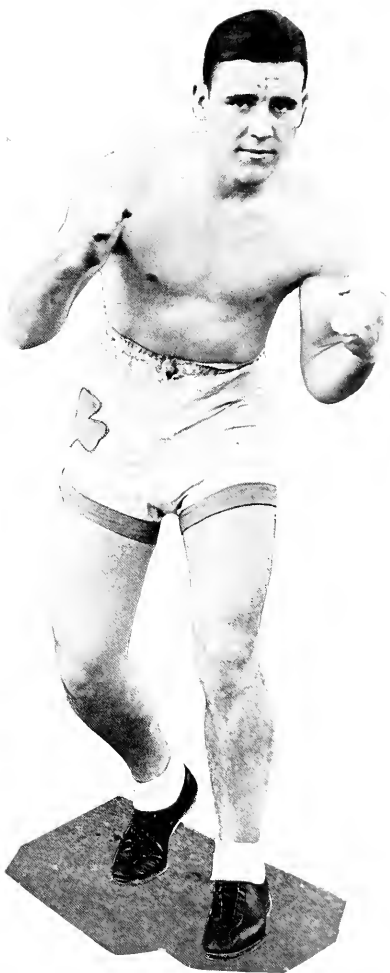

EDWARD FLYNN





EMMETT TOPPINO

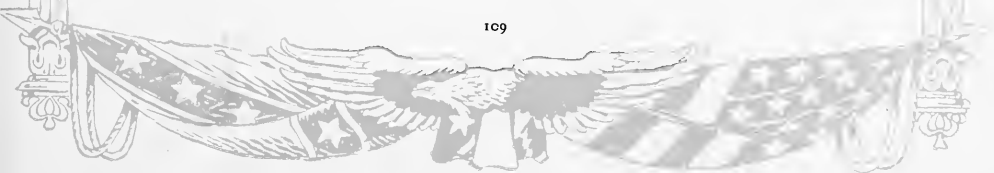

Emmett Toppino—Loyola's Cinder Flash

Emmett Toppino, entitled the Maroon Flash from Loyola of the South, has spread the name of Loyola far and wide by his sensational running and has brought home the bacon on numerous occasions when the cream of the speedsters of the U. S. A. and abroad were in the midst of the competition.

Top has for the last three years outrun every dash man in Southern competition and holds the S. I. A. A. and S. A. A. U. records in the 220 and the 100-yard dashes. Last year in the West he was defeated only by a hair's breadth by Frank Wyckoff, present holder of the world's 100-yard dash record. Following this, Top was chosen to represent the U. S. A., together with a galaxy of outstanding American athletes, in a series of meets abroad. It was on this trip that he established several records and aided the American track team to win each of the meets engaged in.

At present he is training for the Olympic trials, and, as three men are chosen for each event, Top and Wyckoff will probably be two of the three to represent the U. S. A. in the coming games.

Following is Top's record for the past year:

Loyola-Southwestern dual meet.....	Won, time 10
Sectional S. I. A. A. dual meet.....	Won, time 9.8
S. I. A. A. Championship meet.....	Won, time 9.7
Southern A. A. U.	Won, time 9.6
National Collegiate A. A. (Chicago).....	Won, heat 9.5, third in finals
Southern Pacific A. A. U. (Los Angeles).....	Second to Wyckoff, finals
Port Elizabeth, South Africa.....	Won, 9.8
Queenstown, South Africa	Won, 9.6
Durban, South Africa.....	Won, 10.4
Pretoria, South Africa	Won, 9.9
Johannesburg, South Africa	Won, 9.6
Kimberly, South Africa	Second to Legg
Capetown, South Africa	Won, 9.6

Eddie Flynn—Welterweight Champion of the World

Eddie Flynn, the world's welterweight champion and a member of the boxing team of Loyola of the South, has an enviable record.

Eddie came to Loyola, the champion of the State of Florida, having won every fight that he had participated in. Under the direction of Tad Gormley, boxing and track coach at the University, he was brought along to win the S. A. A. U. amateur crown. Eddie was then in the limelight of the boxing world and was the main feature on every boxing card in which he appeared. He swept all opposition aside and was chosen to represent the United States in the welterweight division in a series of boxing matches in New York with the European champions from Italy. In one of the most colorful fights of his career Eddie met and defeated the Italian champion, who held the crown of the foreign countries.

Eddie has participated in some one hundred and twenty odd fights and has never been defeated.

At present he is training for the Olympic trials and is the South's best bet to represent the United States in the welterweight division in the coming games.

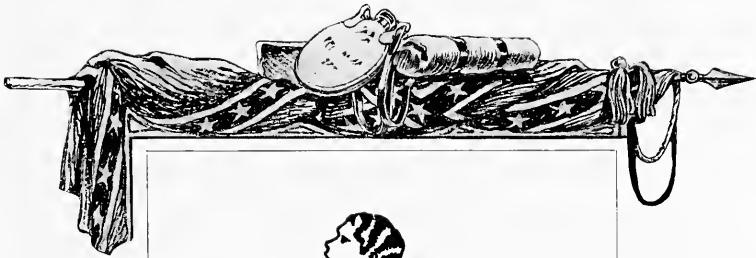

TRACK

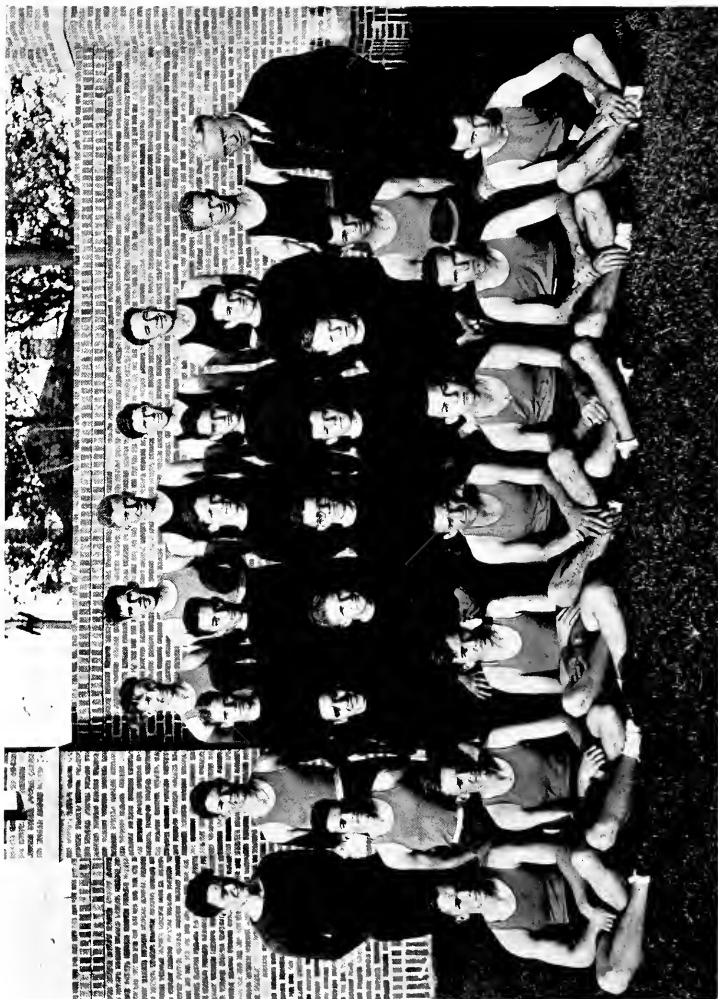

THE 1932 TRACK TEAM

Track

THE PROSPECTS FOR 1932

As we go to press, the prospects for the 1932 track season are most promising. Among the fold of men now training diligently, we find many old regulars who have carried the colors of the University for several seasons and have in the past been chief factors in the success of Loyola track teams.

Again this year, as in the seasons past, Tad Gormley, the congenial track coach of Loyola of the South, is carefully training the men, each in his respective event with the hope of a most successful year and a winner in every event.

Among the men now working daily on the cinder paths is Eddie Gonzales, the miniature sprinter who is taking the place of the Loyola flash, Emmett Toppino, in the intercollegiate meets. Gonzales runs the 100 and the 220 and promises to make a great showing in the coming season. Perlin Connor and George Leppert are the 440 representatives, and in the half-mile Robert Hammond, Paul Barker and George Leppert are the Maroon runners. Albert Rose and Robert Hammond are the milers with James Everett, Alfred Everett, and John Schiro running the two-mile grind.

Among the field event representatives we find Marvin Chachere in the high jump, Bob Smith and Chachere in the discus, Bob Smith in the javelin and Chachere in the shot put.

Among the promising freshmen are Henry Kaack and Claude Landry in the hurdles, Jimmie Steffel in the sprints, Bob Pryor in the middle-distances, Bill Deasy and Anthony Rossi in the distances, Mat Ballatin in the weights and Charles Bailey in the high jumps.

The probable schedule of this year's track team includes a dual meet with Southwestern of Lafayette and with Louisiana State University of Baton Rouge. The Southwestern Relays in March and the All-State Track Meet in April at Baton Rouge, sponsored by L. S. U., will be other high spots on the track schedule. The S. I. A. A. meet in South Carolina, the S. A. A. U. meet in June and the Olympic tryouts complete the main activities of the Loyola runners.

RECORD OF 1931

Lafayette Relays at Lafayette	Won
Loyola-Southwestern Dual Meet	Won
S. I. A. A. District Meet at Alexandria	Won
S. I. A. A. Conference Meet at Memphis	Won
S. A. A. U. Senior Day Meet	Won



CROSS COUNTRY TEAM

CROSS COUNTRY

The cross country team had a very successful season and was the winner in the important races of 1931-32. It won the team prize of all six races in which it entered and scored actual first place in four of the six. The team was composed of the following men: John Schiro, Albert Rose, Robert Hammond, Alfred Everett, William Deasy, Anthony Rossi, Jimmie Steffel, Perrin Connor, Paul Barker, Bernard Fonseca, and Earl LaBiche.

- The record of this year's cross country team was as follows:
- Gayosa A. C. Race, won with actual first place.
 - Pontchartrain A. C. Race, won with actual first place.
 - B. K. of A. Race, won with actual first place.
 - Loyola Handicap Race, won with actual first place.
 - Y. M. H. A. Race, won with actual first place.
 - A. A. U. Race, won without actual first place.

PROSPECTS FOR '33 CROSS COUNTRY

The outlook for next season is indeed most favorable. The majority of the men who compose this year's team will return, and many new men will endeavor to fill the vacancies of the graduates. With Tad directing, and with the spirit that characterizes this year's runners prevailing, the team can look forward to a great season in '33.

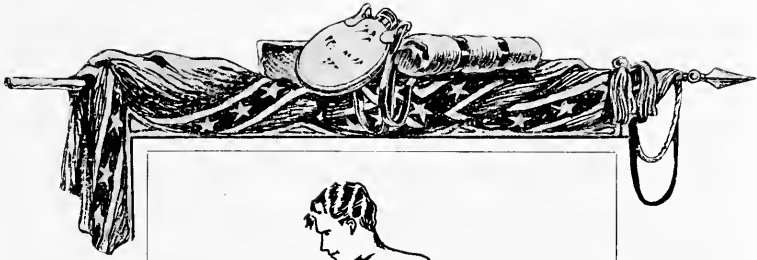

BOXING



EDWARD FLYNN



DENNIS FLYNN

Boxing

Boxing was inaugurated at the University in 1929 and, in the past few years, has grown to be one of the popular sports on the campus.

The team coached by Tad Gormley, recognized as the dean of track and boxing coaches, has set a winning streak that has never been broken, and has gained fame and prominence throughout the country.

The Loyola team boasts of one national champion, one Southern A. A. U. champion and two of the most promising fighters that ever donned the colors of the University.

Eddie Flynn, the welterweight representative and present holder of the World's Amateur Crown, is the outstanding member of the squad and has held many an audience spellbound with his uncanny jabs and lightning-like boxing. Eddie has engaged in over one hundred bouts and has never been defeated in any of his engagements.

James Beeson, the middleweight man of the team and holder of the Southern A. A. U. crown, holds the distinction of being the only man to win an A. A. U. crown after having fought only five bouts previous to the title match. Beeson is the dynamite puncher of the squad, possessing in his right all the necessary requisites for producing hay-makers. Such speedy progress has caused the fight fans to look forward to his winning the National crown and thereby giving Loyola two champions.

Dennis Flynn, the brother of Eddie, and himself the runner-up in the National Championship in the middleweight class, is another stalwart member of the Univer-



JAMES BEESON



BENTLEY BYRNES

sity's team. His power to take as well as give has made him one of the most popular fighters of the squad, and, though not possessing Eddie's power, fights in that Flynn style and can be depended on to come through when a victory is needed.

Bentley Byrnes is the bantam weight representative, and while not having the experience of the Flynn boys, is making rapid progress and shows signs of becoming a promising boxer. Bentley handles himself neatly in the ring and clings to scientific boxing rather than slugging.

These men composed the team which has represented the University and the New Orleans division of the A. A. U. in the boxing series in Kansas City, Chicago, and on two occasions in New Orleans and New York. They have participated in several benefit shows and have drawn capacity houses on all occasions.

This year finds several new men on the team. Roger Flynn, younger brother of Dennis and Eddie is creating a sensation by demonstrating a brand of fisticuffs that is typically "Flynn." The boxing fans look for Roger to follow in the footsteps of his brothers, and become one of the stalwarts of Loyola in the boxing world.

Bill McHardy is another aspirant in the boxing field and is working hard under the direction of Tad.

Chester Schmitz is another of the Maroon fighters who maintains an enviable record. Chester is a light heavyweight with the speed of a bantam, possessing a powerful left.

The team this year meets several Southern universities and will have a representative in the Olympic trials, who is one of the South's best bets to represent the United States in the coming games.



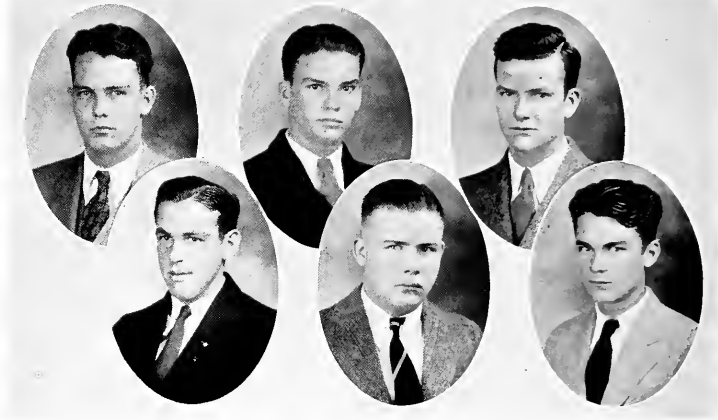

PROFLET

LANDRY

CALHOUN

CONNOR

HORNE

OERTLING

Golf Club

OFFICERS

DAN HORNE *President* SEWALL OERTLING *Secretary*
 WILLIAM CALHOUN *Vice-President* LEWIS TODD *Treasurer*

MEMBERS

D. HORNE	G. PERDIGON	R. RIECKE	S. OERTLING	C. BAILEY
J. JURGENS	L. FOURCADE	W. CALHOUN	L. TODD	B. ROSSI
T. SLIMAN	A. MULLER	S. WAGNER	E. PROFLET	E. BROPHY
				J. CHRISTIANSON

Tennis Club

OFFICERS

EDWARD PROFLET *President* WILLIAM CALHOUN *Secretary*
 DEL LANDRY *Vice-President* DONALD CONNOR *Treasurer*

MEMBERS

CHARLES BAILEY	LEWIS TODD	WILLIAM CALHOUN	F. L. WELLS
LEON GALATOIRE	PAUL CAPDEVILLE	PAUL REISING	ANTHONY MULLER
DEL LANDRY	JOHN GRANT	STANLEY WAGNER	JOHN HILDENBRAND
EDWARD PROFLET	WILLIAM SCHEYD	SHIGLO MORI	LUCIEN GILBERT
DONALD CONNOR	CLARENCE KAMMER		JULIA ESPENAN



THE WILDERNESS—"LEE TO THE REAR"

The 10th of May, 1864, found the Confederate lines badly broken near Spottsylvania. Disaster seemed imminent as Lee rode to the front of the ranks. General Gordon spurred to Lee's side and, turning to the gallant troops, said: "Is it necessary that General Lee lead this charge?" Cries of, "No! No!" rang out, accompanied by the reply, "If Lee will only go to the rear we will rout the enemy." As Lee's horse was led to the rear they charged, turning disaster into victory.



REV. FRANCIS L. JANSSEN, S.J.
Director Student Activities

DEDICATION

It is the privilege of the 1932 Wolf to dedicate this section of the annual to our director of student activities, who has given so much time and attention to their advancement.

His unceasing efforts have started them on a new path, destined to spread the name of Loyola far and wide.

Thus, we, the staff of the 1932 Wolf, appreciate his efforts and congratulate him upon his success.





REISING, BAILEY, GERAC, CAZES
 BABST, BLASI, LOPEZ, BLESSING
 LEPPERT, WIGGINS, RIECKE, GREMILLION

Student Council

A group of students elected by their fellows, and sanctioned by the faculty, to promote a better and more loyal school spirit, and to foster student activities.

OFFICERS

PAUL A. REISING *President*
 J. EARL BAILEY *Vice-President*

LOUIS G. GERAC *Secretary*
 LAWRENCE O. CAZES *Treasurer*

ARTS AND SCIENCES REPRESENTATIVES

PAUL REISING LAWRENCE BABST
 JOHN BLASI

DENTISTRY REPRESENTATIVES

J. EARL BAILEY LAWRENCE O. CAZES
 HERMANN WIGGINS

LAW REPRESENTATIVES

JUNIOR LOPEZ LEO BLESSING
 GEORGE LEPPERT

PHARMACY REPRESENTATIVES

LOUIS S. GERAC ROY RIECKE
 EARL GREMILLION





Ladies Auxiliary to the Student Council

A group of young ladies organized to aid and promote activities in connection with the Student Council.

OFFICERS

ALICE MORVANT <i>President</i>	HELEN MAE LAFRANTZ . <i>Recording Secretary</i>
AIDA GRUNDMANN <i>Vice-President</i>	LILLIAN ORY <i>Corresponding Secretary</i>
MARY B. REISING <i>Treasurer</i>	

MEMBERS

ELIZABETH ARMSTRONG	BELUH COLOMB	MARIE GUIFFRIA	MADELINE MURPHY
GLADYS BELMAR	NOEL CAHILL	BETH GEHRKIN	TEE MARKS
MARIE BELMAR	ROSEMARY CAHILL	MARGUERITE HASSINGER	SUSIE MORRICE
AUDREY BLACK	THEO CHALONA	CLARE HARVEY	LORETTO MORVANT
MARIE ELISE BRAQUET	ORIENT EBERHARDT	STELLA HARRIGAN	ROSARY NIX
MARY BABST	ALBERTA FABACHER	EVELYN HEBERT	CLODAGH OETKING
MIGNON DEYNOODT	FOREST FLICK	EDITH KOERNER	ELVA PALETOU
ELIZABETH DASSEL	CAMILLE FORD	MERLA LEBER	MARIE LOUISE SALISBURY
YVONNE V. DEGRUY	VIRGINIA GARMON	KATHLEEN LOKER	DOROTHY SCHARFENSTEIN
TISH DUBUS	MARJORIE GELPI	JEANNETTE LIVAUDAIS	MARIE ELISE VOORHIES
LUCILLE CHAREE	AIDA GRUNDMANN	HARRIET MARTIN	MARGARET WELSH
			CATHERINE ZIMMERMAN



REISING



DARDIS



AINSWORTH



LUCAS

Student Activity Board

An organization composed of the leaders of the different organizations, meeting regularly to plan activities throughout the scholastic year.

OFFICERS

PAUL A. REISING	President
WILLIAM DARDIS	Vice-President
ROBERT A. AINSWORTH, JR.	Secretary
EDWARD J. LUCAS	Treasurer

MEMBERS

HAROLD GRACE	PAUL MARTINEZ
TEMPLE BLACK	MAHLON FRALEIGH
SKELLY WRIGHT	SIDNEY VAN ANTIWERP
MARK MALLOY	PAUL REISING
LAWRENCE GRUNDMANN	MISS GERTRUDE FOLEY
RUBEN MORENO	FELICIEN LOZES
ROBERT AINSWORTH	WILLIAM DARDIS
WALLE KERN	HAROLD ROUCHELL
CHARLES MATASSA	MISS MARION OULLIBER
CLIFTON MEAUX	MISS EMILY NUNEZ
ROBERT MORRIS	CLET A. GIRARD
WILLIAM HARVEY BETTS	EDWARD LUCAS
GEORGE ZELDEN	

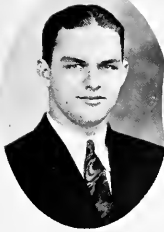

LOZES



ZINSER



BYRNES



DULLENTY

Debate Society

A society organized in 1920 to develop and train students for Intercollegiate Debating.

OFFICERS

FELICIEN LOZES	<i>President</i>
BENTLEY, BYRNES	<i>Vice-President</i>
LEO C. ZINSER	<i>Secretary</i>
JOHN DULLENTY	<i>Treasurer</i>

MEMBERS

ROBERT A. AINSWORTH, JR.	MARK MALLOY
R. J. CARLOS	NICHOLAS MASTERS
CARL G. BUCHMANN	JOHN A. OULLIBER
BENTLEY BYRNES	ROBERT HUNTER
VICTOR CHOPPIN	HAROLD M. ROUCHELL
JOHN F. CONNOLLY	JAMES A. STEINER
LUCIEN DELERY	J. SKELLY WRIGHT
C. PAUL BARKER	EDWARD SEGHERS
EDWARD J. DRISCOLL	JOHN D. SCHELLECI
GEORGE M. LEPPERT	HARRY HERMAN
FELICIEN LOZES	LEO C. ZINSER



DARDIS STEINER BABST BARKER
 GENARD BUCHMANN CABIBI AINSWORTH SCREEN DRISCOLL PRYOR

Sodality of the Blessed Virgin Mary
 (Men)

A religious society designed to promote spiritual activity among the students.

UPPERCLASSMEN GROUP

- | | |
|---|---|
| WILLIAM DARDIS <i>Prefect</i> | PAUL BARKER <i>Treasurer</i> |
| JAMES STEINER <i>Vice-Prefect</i> | CARL BUCHMANN <i>Inst. of Candidates</i> |
| LAWRENCE BABST <i>Secretary</i> | ROBERT AINSWORTH <i>Pres. of Lecture Bureau</i> |
-
- | | | | | |
|------------------|-------------------|----------------|------------------|--------------------|
| Robert Ainsworth | Chas. Carstens | Rene Fransen | Nelson Guidry | Gus Perdigon |
| Lawrence Babst | Sexton Comeaux | Vondel Fransen | Burdette Hoopes | Paul Reising |
| Paul Barker | Frank Cusimano | Richard Genre | Leon Jarreau | Anthony Riolo |
| William Blake | William Dardis | Louis Gerac | John Klentz | Milton Robelot |
| John Blas | G. de la Bretonne | John Gilbert | George Leppert | Charles Koccaforte |
| Leo Blessing | Ferdinand DeJean | Clet Girard | Nicholas Masters | William Scheyd |
| Carl Buchmann | Frank Ducasse | John Grillet | Clifton M-aux | James Steiner |
| Bentley Byrnes | John Dullenty | Frank Grossz | Rene Nicaud | Stanley Wagner |
| Paul Capdevielle | Adolph Flach | S. Guidroz | Sewall Oertling | Joe Weggman |

FRESHMAN GROUP

- | | |
|---|---|
| EDWARD DRISCOLL <i>Prefect</i> | CHARLES CABIBI <i>Secretary</i> |
| DOMINICK GENARD <i>Vice-Prefect</i> | JAMES SCREEN <i>Treasurer</i> |
| ROBERT PRYOR <i>Inst. of Candidates</i> | |
-
- | | | | | |
|-----------|------------|-------------|--------------|------------|
| Armshaw | Dupuy | McNeilly | Whitman | Hursey |
| Aubert | Daniels | Mehrtens | Schiro | Hildebrand |
| Bailey | Dapont | Martina | Schoenberger | Jones |
| Ballatin | Fritch | McCullister | Seghers | Landeche |
| Barras | Ficarra | Mendina | Screen | McHardy |
| Berner | Flynn | LaRose | Schmitt | Middleton |
| Beter | Genard | Lidley | Stiefrel | Matassa |
| Cabibi | Hayden | Ory | Strobe | Romero |
| Carcy | A. Johnson | Pritchard | Toups | Cussen |
| Caneias | G. Johnson | Pryor | Trapolin | De Pollice |
| Delery | Kaack | Robichaux | Vaudry | Edler |
| Denechaud | Koorie | Rossi | Voochries | Favriet |
| Driscoll | Kron | Richard | | Faurier |



LOPEZ
BUCHMANN

WEITKAM
BERTHIER

STOULIG
CAREY

FABACHER
KENNEY

Sodality of the Blessed Virgin Mary

(CO-ED)

A religious society designed to promote spiritual activity among the co-ed students of the University.

DAY STUDENT GROUP

OFFICERS

ADELFIA LOPEZ <i>Prefect</i>	ALBERTA FABACHER <i>Secretary</i>		
MILDRED WEITKAM <i>Vice-Prefect</i>	LEOLA STOULIG <i>Treasurer</i>		
JULIA ESPENAN	JUANITA FALLON	KATHERINE GREGORATTI	ADELFA LOPEZ
AUGUSTINA BERNARD	MARY NOBILE	GLADYS HEBERT	MILDRED WEITKAM
MARY MUSACHIA	FANNIE MUSACHIA	ROSE KEARNEY	ALBERTA FABACHER
JANE WOOD			LEOLA STOULIG

NIGHT STUDENT GROUP

OFFICERS

AMELIE E. BUCHMANN <i>Prefect</i>	RITA CAREY <i>Secretary</i>		
ODETTE BERTHIER <i>Vice-Prefect</i>	CATHERINE KENNEY <i>Treasurer</i>		
ADELAIDE BAUDIER	EDNA DELERY	JOSEPHINE GRAFFAGNINO	CECILE O'CONNOR
JULIA MAE BELL	ANNA ERICSON	RUTH HAYES	CLAIRE ORIOLE
MARY BURKE	JULIA ESPENAN	HELEN KOERNER	CATHERINE ROSAMANO
HELEN CAHILL	HELEN GALIVAS	CLAIRE LESSLIE	RITA THIBERVILLE
MARY CAREY	FLORENCE GEIER	MYRTLE NORTON	ZITA WATERS
MIGNON CHAMPON			LEORA ZORN

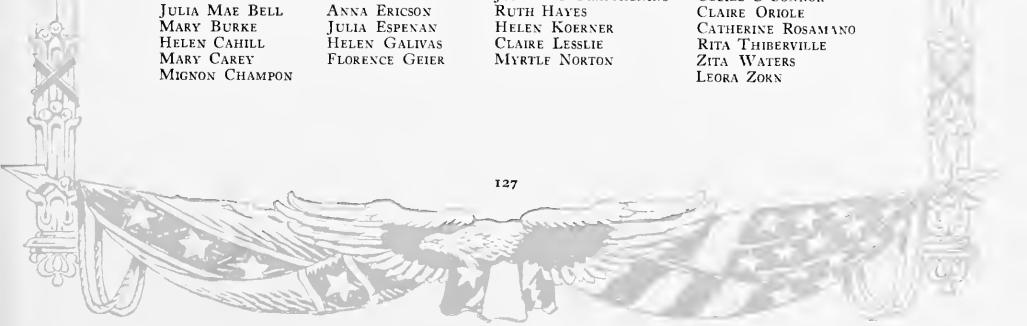



AINSWORTH, BUCHMANN, BYRNES, CHOPPIN, DROUILHET, LOZES
MASTERS, OERTLING, OULLIBER, ROUCHELL, SEGURA, ZINSER

The Thespians

A dramatic society composed entirely of student players.

ALFRED J. BONOMO, M.A., LL.B.

OFFICERS

HAROLD M. ROUCHELL	<i>President!</i>
CARL G. BUCHMANN	<i>Vice-President</i>
BENTLEY G. BYRNES	<i>Secretary</i>
JOHN A. OULLIBER	<i>Treasurer</i>
VICTOR L. CHOPPIN	<i>Publicity Director</i>

MEMBERS

ROBERT A. AINSWORTH, JR.
CARL G. BUCHMANN
BENTLEY G. BYRNES
ALEXANDER CAVELL
VICTOR L. CHOPPIN, JR.
WILLIAM DAROIS
LUCIEN DELERY
EDWARD DRISCOLL
AORIEN DROUILHET

ALDEN ECHEZABAL
ELISHA FISCHER
HAMPTON GAMARD
JOHN KRON, JR.
THEODORE LALA
FELICIEN LOZES
MARK MALLOY
NICHOLAS MASTERS

RENE NICAUD
SEWALL OERTLING
JOHN A. OULLIBER
HAROLD M. ROUCHELL
JOHN SCHILLECCI
A. P. SCHIRO
MARNELL SEGURA
EDWARD SHAHFFEN
LEO C. ZINSER





Thespian Auxiliary

The Co-ed Group of College Dramatic Players

OFFICERS

- EMILY NUNEZ *President*
- GUDRUN HANSEN *Vice-President*
- MARIAN OULLIBER *Secretary*
- MARIE MEEKINS *Treasurer*

DIRECTOR

ALFRED J. BONOMO, M.A., LL.B.

MEMBERS

ROSEMARY AHRENS
 LEONORE AUCOIN
 ADELAIDE BAUDIER
 AMELIE BUCHMANN
 MIGNON CHAMPON
 MARGARET DWYER

BEATRICE GALLE
 THELMA GUICHARD
 GUDRUN HANSEN
 MARIE LeBLANC
 MARIE MEEKINS

EMILY NUNEZ
 ALICE O'CONNOR
 MARIAN OULLIBER
 LOUISE TRASCHER
 ANNA VELCICH
 ADELAIDE BAUDIER





Wolverines of Loyola

A Club composed of the Co-ed Students of Loyola University.

OFFICERS

EMILY NUNEZ	<i>President</i>
MARIE MEEKINS	<i>Vice-President</i>
AMELIE BUCHMANN	<i>Treasurer</i>
THELMA GUICHARD	<i>Secretary</i>

MEMBERS

ROSEMARY AHRENS	CATHERINE KENNEY
LENNY AUCOIN	MARIE LEBLANC
ADELAIDE BAUDIER	LUCILLE MAHER
AMELIE BUCHMANN	MARIE MEEKINS
ANNA BRUAT	EMILY NUNEZ
MARY BURKE	ALICE O'CONNOR
MIGNON CHAMPON	MARGARET O'REGAN
HELEN CAHILL	MARIAN OULLIBER
VERA CORNIBE	ANNA KEPAK
MARGARET DWYER	CATHERINE ROSAMANO
BEATRICE GALLE	MILDRED SCHONEKAS
MARIE CELESTE GODELFA	IRMA SUTTON
JOSEPHINE GRAFFAGNINA	RITA THIBERVILLE
THELMA GUICHARD	LOUISE TRASHER
GUDRUN HANSEN	ANNA VELCICH
MERCEDES KLEES	LEORA ZORN





Band

Mr. MICHAEL CUPERO, *Director*

HAMIL CUPERO, *Assistant Director*

OFFICERS

W. H. KERN	<i>President</i>
R. NEEB	<i>Vice-President</i>
T. E. STOUT	<i>Secretary</i>
D. COWAN	<i>Treasurer</i>
F. Y. LOZES	<i>Publicity Director</i>
D. L. PETERSON	<i>Business Manager</i>

MEMBERS

P. A. BIENVENU
 W. HIGGINBOTHAM
 A. MULLER
 D. COWAN
 R. NEEB
 R. STAULB
 M. SEGURA
 S. WAGNER
 A. FLACH
 J. SCIAMBRA
 C. MARY
 W. KERN
 H. CUPERO

A. SPEARS
 T. STOUT
 H. HEIDINGSFELDER
 J. ELMER
 K. C. BARBER
 H. A. TRAHAN
 F. SCHLOSSER
 D. L. PETERSON
 H. RIDOLFO
 A. CAVELL
 L. BLESSING
 S. HOURGUETTES
 D. SCHILLECI
 CARL RABINOWITZ

L. CLARK
 HENRY ELLENDER
 L. GERAC
 R. INGRAM
 B. R. JONES
 J. MARTINA
 F. LOZES
 T. JACOBS
 A. BENETIZ
 F. TUBERVILLE
 A. C. DiBARTOLO
 I. ROTH
 R. RIECKE

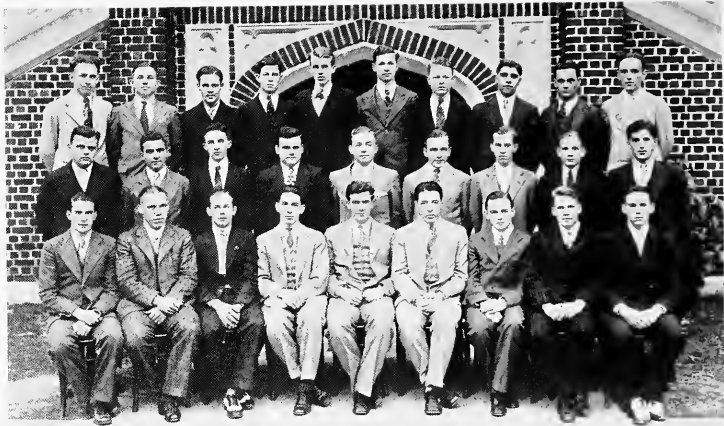

Glee Club

OFFICERS

TEMPLE H. BLACK *President*
 LUCIEN GILBERT *Vice-President*
 PAUL CAPDEVIELLE *Secretary-Treasurer*
 JOHN GRANT *Librarian*

MEMBERS

First Tenors

LLOYD SALATHE
 CHARLES CARSTENS
 FRANCIS HURSEY
 JOHN HILDERBRAND

Second Tenors

TEMPLE BLACK
 PAUL CAPDEVIELLE
 WILLIAM DEASY
 JOHN KRON
 JOHN GRANT
 JOHN NUGENT
 JOHN BLASI
 JOSEPH BARROIS
 WILLIAM McDONNELL
 FRANCIS GROSZ



CLET A. GIRARD, JR.
Director

Baritones

BERNARD HAYDEN
 LUCIEN GILBERT
 F. WINSTER TRAPOLIN
 ALBERT POCHÉ
 HAROLD WHITLEY
 JOHN ORY
 JOHN MEHRTENS
 LEON JARREAU
 EMILE LANDECHIE
 FRANK GROSZ
 A. P. SCHIRO III
 JOE WEGMANN

Basses

PERRIN CONNOR
 BERNARD FOXSECA
 CHARLES ROCAFORTIE
 ALEXANDER CAVELL
 HYMAN ZIMMERMAN





FRANSEN



GENARD



BEESON



BAILEY

Spanish Club

*A Club composed of the students of the Spanish Classes
of the University*

OFFICERS

RENE FRANSEN	President
DOMINICK GENARD	Vice-President
JAMES BEESON	Secretary
CHARLES BAILEY	Treasurer

MEMBERS

BEN BAGERT
 WILLIAM BARBER
 JAMES BEESON
 CHARLES BENEDETTO
 WILLIAM BLAKE
 ALBERT BOURG
 PAT CONNOR
 PERRIN CONNOR
 BERNARD FONSECA
 RENE FRANSEN
 LAWRENCE FROST
 JOHN GALLAGHER
 CHARLES GENARD
 FRANK GROSZ
 ROBERT HAMMOND
 DANIEL HORNE
 ELDON MAJOUÉ
 HIPOLIT RIOOLFO
 LLOYD SALATHE
 WILLIAM SEEBER
 CLARENCE SMITH

STANLEY WAGNER
 SAMUEL ALLEMAN
 JAMES ARMSHAW
 CHARLES BAILEY
 BERTIN BAROSSE
 JOSEPH BEACH
 HENRY BETER
 EDMUND BROPHY
 MARTIN BURKE
 FRED BUSCH
 PIERCE CAREY
 FRANK DAIGRE
 BERTRANT DUFAUT
 IRVIN DYMOND
 PHILIP FICARRA
 DOMINICK GENARD
 BERNARD HAYDEN
 HARRY HERMAN
 GUY JOHNSON
 HENRY KAACH
 JOHN LILLEY

EDWARD LUCAS
 JOHN MATASSA
 ALBERT MAYBENO
 ANDERSON MCCOLLISTER
 H. A. McDONNELL
 FINLEY MIDDLETON
 ROBERT PRYOR
 RENE ROBICHAUX
 LUTHER SAUCIER
 HERMAN SCHMITT
 JAMES SCREEN
 THEODORE SLIMAN
 MICHAEL SMITH
 NICHOLAS TARDO
 WINTER TRAPOLIN
 RICHARD TUITTE
 FRANKLIN TULLOS
 PAT WILSON
 ALBERT WINTERS
 JOHN WITTMANN
 M. A. WYNDELTS, JR.

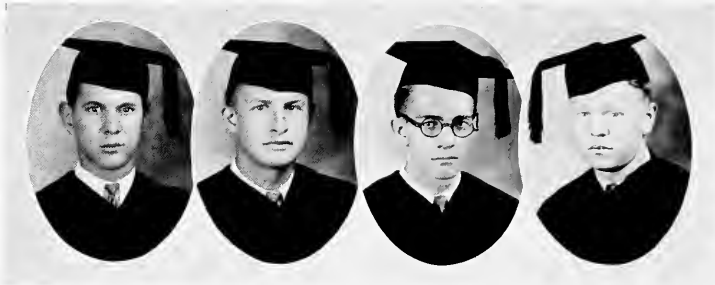

SEGURA

CONNOR

HAMMOND

BARROIS

Chemistry Club

Composed of Students of the Chemistry Classes

OFFICERS

- | | |
|-----------------------------|-----------------------|
| MARNELL SEGURA | <i>President</i> |
| PERRIN CONNOR | <i>Vice-President</i> |
| ROBERT P. HAMMOND | <i>Secretary</i> |
| JOSEPH BARROIS | <i>Treasurer</i> |

MEMBERS

- | | |
|----------------------|--------------------|
| A. J. SCHEXNAYDER | SEWALL OERTLING |
| WILLIAM R. BROWN | HUBERT ST. MARD |
| CHARLES C. BENEDETTO | CHARLES CARSTENS |
| JOHN LUCIEN GILBERT | CHARLES ROCCAFORTE |
| A. WILLIAM GRILLET | LLOYD J. SALATHE |
| FRANKLIN GROSZ | JOSEPH A. WEGMANN |
| JAMES EVERETT | |

FACULTY ADVISORS

- | | |
|--------------------------|-------------------|
| REV. G. A. FRANCIS, S.J. | MR. W. S. GILFOIL |
|--------------------------|-------------------|



SHAHEEN

TOUPS

PRITCHARD

DUTRIEL

Radio Station W W L

LOYOLA UNIVERSITY

Radio Station W W L began around 1911, when radio was in its infancy, and may be rightly considered as the pioneer broadcasting station of the Mississippi Valley.

Gradually, the station has grown and at present is one of the leading stations of the South, broadcasting many and varied programs. W W L maintains a cleared channel of 850 kilocycles and specializes in programs that are most interesting to the public. Educational programs comprise a large portion of the broadcast and musical selections of famous musicians are regular features of W W L.

The station maintains at present two studios, one at the spacious Monteleone Hotel and another in Bobet Hall on the University campus. Outside of these, there are remote-control lines to the Church of the Holy Name of Jesus, where every Sunday the High Mass is broadcast; also to Loyola Stadium, Loew's State Theatre, the New Slipper Night Club, the Kress Store and the New Orleans States, where daily the latest news and stock bulletins are broadcast.

At this writing, the authorities announce an additional grant of 5,000 watts and the building of a new transmitter outside of the city limits, where there will be erected one of the most modern and up-to-date stations in the state. New studios are to be constructed in the heart of the business district and new equipment to be installed will necessitate an expenditure of over one hundred thousand dollars.

W W L now has a staff of three announcers: Captain A. C. Pritchard, Eugene DuTriel and Edward Shaheen. Captain Pritchard serves as general manager and Mr. A. S. Foster is the commercial manager, who is ably assisted by a staff of six salesmen and two secretaries.

Under the guidance of this staff and with the assistance of the Reverends O. Abel and Wallace Burk, S.J., in addition to Mr. Ray N. Toups, assistant engineer, the station will constantly grow and will take the lead in broadcasting in the South.

Night Student Activity Board

ALOYSIUS J. LEACH	<i>President</i>
GEORGE ZELDEN	<i>Vice-President</i>
A. CHARLES MULLA	<i>Secretary</i>
JOSEPH SCHEUERKING	<i>Treasurer</i>
MYRTLE NORTON	<i>Publicity Director</i>

"Owl" Debating Society

DAVID F. HERMAN	<i>President</i>
FRANK C. MARTINEZ	<i>Vice-President</i>
ADELAIDE BAUDIER	<i>Secretary-Treasurer</i>

Dramatics

Men

JOHN W. DUFFY
R. C. CLARK
FREDERICK J. GISEVIUS, JR.
A. P. GRENTZ
DAVID F. HERMAN
JULIUS KATZ
WILLIAM F. KELLY
J. B. MURRAY
EARL NELSON
S. I. PATUREAU
DOUGLAS ROUEN
EDWARD SARRAT, JR.
CHESTER J. SCHMITZ
GEORGE ZELDEN
ALOYSIUS J. LEACH
JOHN BRECHTEL
ROBERT BAUDIER
JOSEPH A. DOUGLAS
EDWARD H. LUND, JR.

Girls

ADELAIDE BAUDIER
OCTAVIA BRANCH
ALICE DALTON
MARION C. EDSBERG
ELFRIEDA GEIER
THELMA GUICHARD
MARGUERITE LAMAR
E. PATRICIA LUCK
JOSIE T. MARTIN
VIRGINIA MIRANDA
MAKIE E. MUSSON
MYRTLE NORTON
CLODAGH OERTLING
MARIAN OULLIBER
JEAN I. OWIN
HELEN PERSIGO
VIRGINIA PORRETTO
OLGA ROUSSET

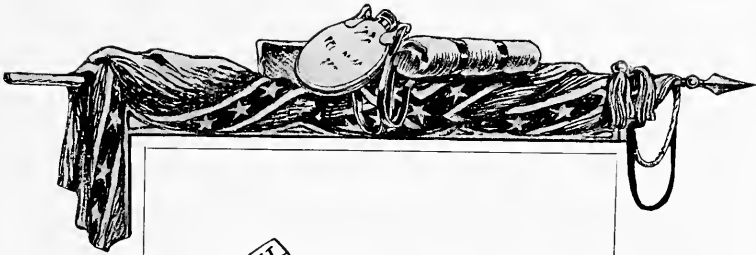

PUBLICATIONS



CHOPPIN
RIECKE
BAILEY

GRAZIANO

BABST
DROUILHET
WHITLEY

ESPENAN
EVERETT
MIDDLETON
GRILLET

THE WOLF, 1932

VOLUME IX

THE
OFFICIAL
CHRONICLE OF
THE YEAR'S
EVENTS



PUBLISHED
ANNUALLY BY
THE STUDENTS
OF THE UNI-
VERSITY



EDWARD J. LUCAS
Editor-in-Chief

EDITORIAL STAFF

EDWARD J. LUCAS	<i>Editor-in-Chief</i>
VICTOR L. CHOPPIN, JR.	<i>Assistant Editor</i>
LAWRENCE BABST	<i>Copy Editor</i>
ALFRED EVERETT	<i>Contributing Editor</i>
JULIA ESPENAN	<i>Contributing Editor</i>
HAROLD T. WHITLEY	<i>Fraternities</i>
WILLIAM GRILLET	<i>Organizations</i>
SAL. J. GRAZIANO	<i>Art Editor</i>

BUSINESS STAFF

ADRIEN DROUILHET	<i>Business Manager</i>
ROY E. RIECKE	<i>Advertising Manager</i>
CHARLES BAILEY	<i>Advertising</i>
FINLEY MIDDLETON	<i>Advertising</i>
JOSEPH J. MARTINA	<i>Advertising</i>
REV. FRANCIS L. JANSSEN, S.J.	<i>Faculty Director</i>



The Maroon

The
git
36

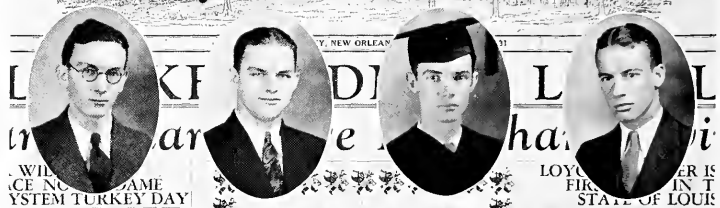

WILLIAM... SYSTEM TURKEY DAY

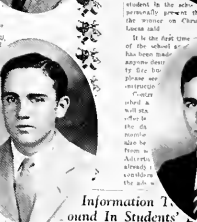

Thank You, So Much, God

An Apostrophe
J. A. Chabonnet,
... with...
... to...
... for...
... to...
... for...
... to...
... for...
... to...
... for...

LOYALTY... STATE OF LOUISIANA

YEAR BOOK TO OFFER

Check...
... to...
... for...
... to...
... for...
... to...
... for...

It is the first time...
... to...
... for...
... to...
... for...

Information...
... to...
... for...
... to...
... for...

From a small study...
... to...
... for...
... to...
... for...

Volume of books...
... to...
... for...
... to...
... for...

ZINSER
WHITLEY
JARREAU
SCHOENBERGER

LOZES
BARST
GRAZIANO
CAPDEVILLE

AINSWORTH
CHOPPIN
VOOHRIES
DENECHAUX

SCHWEYD
WRIGHT
BLASI
ORY



TEMPLE H. BLACK, *Editor-in-Chief*

The Maroon

A newspaper published weekly during the scholastic year by the students of Loyola.

EDITORIAL STAFF

TEMPLE H. BLACK	<i>Editor-in-Chief</i>
LEO C. ZINSER	<i>Associate Editor</i>
FELICIEN LOZES	<i>Associate Editor</i>
ROBERT A. AINSWORTH, JR.	<i>Sports Editor</i>
WILLIAM SCHEYD	<i>Feature Editor</i>
HAROLD T. WHITLEY	<i>Fraternity Editor</i>
CHARLES I. DENECHAUD, JR.	<i>Exchange Editor</i>
BILL BLAKE	<i>Assistant Sports Editor</i>
WILLIAM DEASY	<i>Assistant Sports Editor</i>
SAL GRAZIANO	<i>Staff Artist</i>

BUSINESS STAFF

J. SKELLY WRIGHT	<i>Business Manager</i>
LEON JARREAU	<i>Assistant Business Manager</i>
LAMBERT VOHIRIES	<i>Circulation Manager</i>
JOHN BLASI	<i>Advertising Agent</i>

REPORTORIAL STAFF

LAWRENCE F. BABST	PAUL BARKER
PAUL CAPDEVILLE	JOHN ORY
VIC CHOPPIN	VONDEL FRANSEN
SIDNEY SCHOENBERGER	



ROUCHELL

BLACKMAR

McEVoy

MALLOY

LEVÉT

Law Journal

EDITORIAL STAFF

HAROLD M. ROUCHELL, '32 *Editor-in-Chief*
 MICHAEL McEVoy, '33 *Associate Editor*
 CLAUDE LEVÉT, '32 *Associate Editor*
 WILLIAM B. HAMMETT, '33 *Book Reviews and Exchanges*

DEPARTMENTAL EDITORS

ALDEN ECHEZABAL, '32 *Supreme Court Reports*
 BENTLEY BYRNES, '32 *Court of Appeals Reports*

CONTRIBUTING EDITORS

LOUIS L. DARRAH, '32 S. M. MORGAN, '33
 BRITTMAR LANDRY, '32 J. C. SULLIVAN, '33

BUSINESS STAFF

ARMAND BLACKMAR, '33 *Business Manager*
 MARK MALLOY, '33 *Advertising Manager*

FACULTY ADVISORS

HON. WILLIAM H. BYRNES, JR., LL.D., *Dean*
 REV. JOHN D. FOULKES, S.J., *Regent*
 ALFRED J. BONOMO, LL.D., *Assistant Dean*
 HENRY GEORGE McMAHON, LL.B.

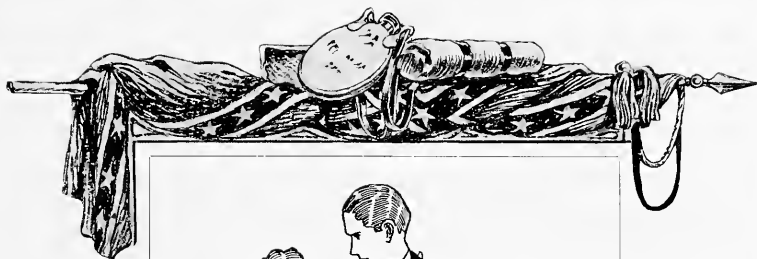

FRATERNITIES

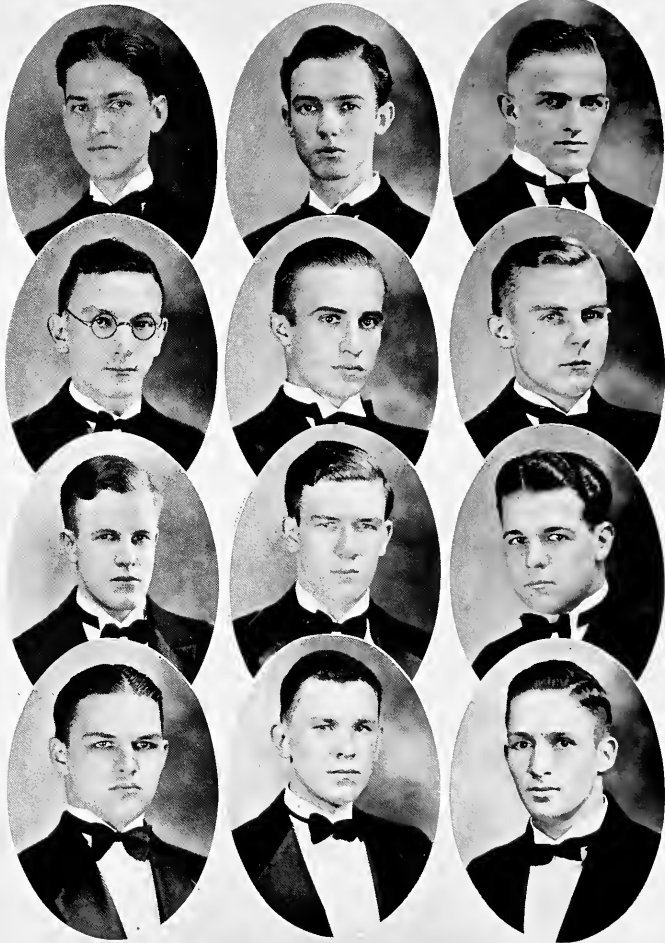

Blue Key

National Honorary Student Activity Fraternity

Founded: University Florida, 1923.

Established at Loyola University, 1931.

Colors: Blue and Gold

Motto: Serving, I live"

HONORARY MEMBERS

REV. JOHN W. HYNES, S.J.

REV. JAMES A. GREELEY, S.J.

REV. FRANCIS L. JANSSEN, S.J.

OFFICERS

TEMPLE H. BLACK *President*
PAUL A. REISING *Vice-President*
CLET A. GIRARD, JR. *Secretary*
ROBERT A. AINSWORTH, JR. *Treasurer*
FELICIE N. LOZES *Sergeant-at-Arms*

ACTIVE MEMBERS

ROBERT A. AINSWORTH, JR.	FELICIE N. LOZES
TEMPLE H. BLACK	EDWARD J. LUCAS
CARL G. BUCHMANN	JOHN A. OULLIBER
WILLIAM A. DARDIS	PAUL A. REISING
CLET A. GIRARD, JR.	HAROLD M. ROUCHELL
GEORGE M. LEPPERT	LEO C. ZINSER

ALUMNI MEMBERS

JOSEPH ABRAHAM	GARDERE MOORE
JOSEPH F. BLASI, JR.	DR. WALLACE M. NICAUD
DR. ALBIN P. DANSERAU	GERALD A. RAULT
PAUL J. GANUCHEAU	HARVEY L. STRAYHAN
MILO B. WILLIAMS	

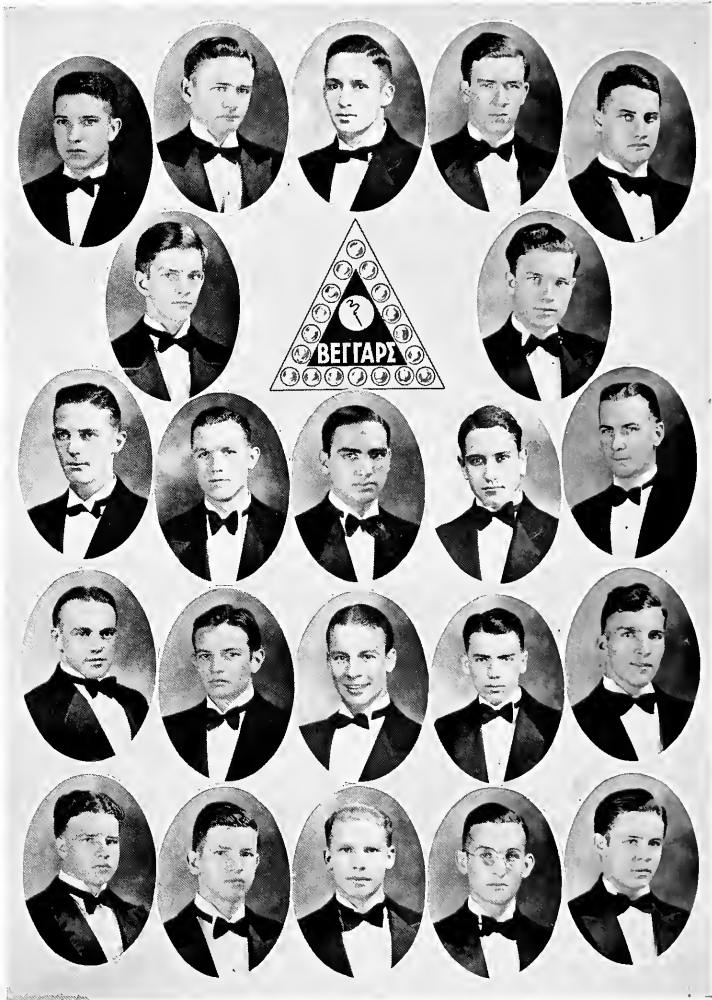

Beggars

Founded at Loyola University in 1923.

Colors: Blue and Gold

Flower: Carnation

HONORARY MEMBERS

REV. FRANCIS JANSSEN, S.J.	HAROLD A. DEMPSEY
HON. WM. H. BYRNES, JR.	ROBERT H. ERSKINE

OFFICERS

MILTON GRACE	<i>President</i>
GEORGE LEPPERT	<i>Vice-President</i>
EDWARD EGAN	<i>Secretary</i>
WILBERT SCHEFFLER	<i>Treasurer</i>
C. PAUL BARKER	<i>Guard</i>

MEMBERS

C. PAUL BARKER	GEORGE M. LEPPERT
TEMPLE H. BLACK	SAMUEL A. LOVE
BENTLEY G. BYRNES	RAYMOND G. MOCK
EMMETT J. CHARBONNET	OLIVER S. MONTAGNET
LEWIS S. CONNOR, JR.	RENE DE MONTLUZIN, JR.
PERRIN J. CONNOR	JOHN A. OULLIBER
STAYTON C. DEMPSEY	GUSTAVE J. RICAU, JR.
EDWARD J. EGAN	WILBERT A. SCHEFFLER
WILLIAM B. FLYNN	WILLIAM F. SCHEYD, JR.
MILTON C. GRACE	MARTIN E. TOPPINO
CHARLES LANCASTER	HAROLD T. WHITLEY

PLEDGES

EDOUARD McC. AUBERT	BURT HOOPES
CHAS. I. DENECHAUD, JR.	JOHN H. ORY
LUCIEN C. DELERY	ROBERT H. SARPY
HOMER J. DUPUY	SIDNEY C. SCHOENBERGER

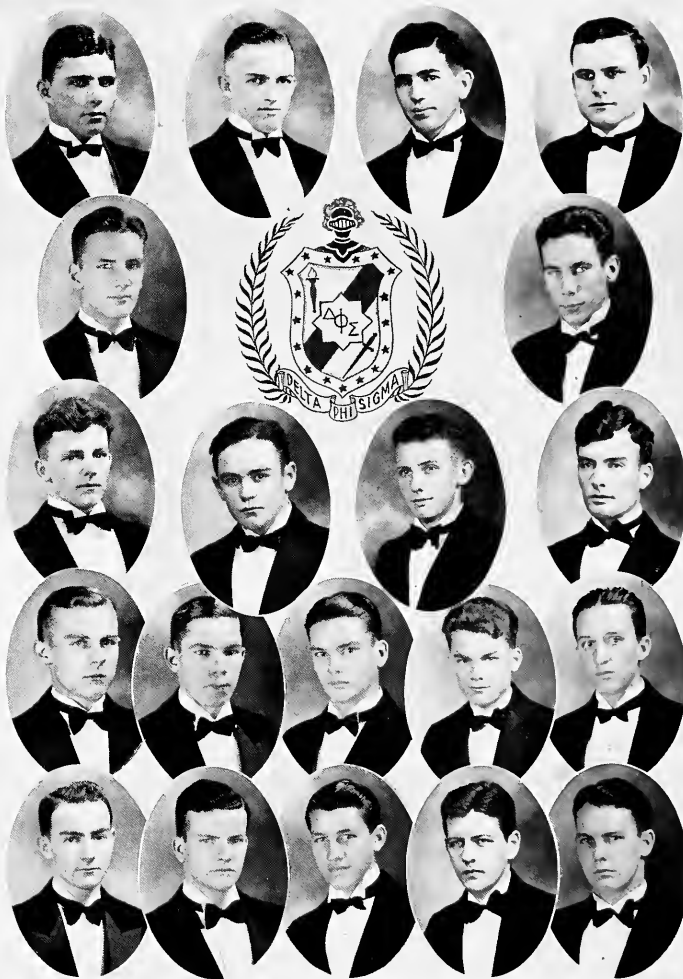

Delta Phi Sigma

Founded at Loyola University, 1923.

Colors: Blue and Gold

Flower: Orchid

OFFICERS

PAUL REISING	<i>President</i>
J. SKELLY WRIGHT	<i>Vice-President</i>
WILLIAM CALHOUN	<i>Secretary</i>
H. G. McDONALD	<i>Treasurer</i>

MEMBERS

CHARLES BAILEY	H. GIBSON McDONALD
JAMES CARBINE	SAMUEL McNEELY
PAUL CUSEN	ROBERT MORRIS
WILLIAM DARDIS	RENE NICAUD
JAMES EVERETT	SEWALL OERTLING
JOHN GRANT	EDWARD PROFILET
DANIEL HORNE	PAUL REISING
RODYARD HORNE	JAMES STEINER
RUDOLPH HUBERWALD	F. WINTER TRAPOLIN
LEON JAVREAU	JAMES VAUDRY
CLARENCE KAMMER	STANLEY WAGNER
J. SKELLY WRIGHT	

THE 1932 WOLF



Sigma Alpha Kappa

Founded at Loyola University in 1923.

Colors: Purple and White

Flower: White Carnation

OFFICERS

MARK W. MALLOY	<i>President</i>
ALBERT FITZWILLIAM	<i>Vice-President</i>
LEON GALATOIRE	<i>Secretary</i>
TIMOTHY DUGGAN	<i>Treasurer</i>
LAWRENCE GRUNDMANN	<i>Chaplain</i>
BLAISE SALATICH	<i>Sergeant-at-Arms</i>
LAWRENCE FROST	<i>Historian</i>

MEMBERS

GENO ANCARONI	BEN BAGERT
EDWARD J. BOYLE	TIMOTHY DUGGAN
GEORGE FALGOUT	ALBERT FITZWILLIAM
LAWRENCE FROST	LEON GALATOIRE
VALLEE GREMILLION	LAWRENCE GRUNDMANN
BERNARD HAYDEN	MARK W. MALLOY
WILLIAM MCHARDY	THOMAS McMANUS
BLAISE SALATICH	LUTHER V. SAUCIER
JAMES SCULLY	JOHN J. WITTMAN
B. PATRICK WILSON	HENRY WINTERS

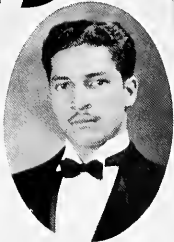
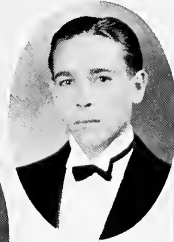
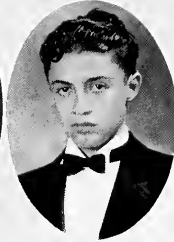

Sigma Iota

Founded at Louisiana State University, 1904.

Seventeen Active Chapters

Three Alumni Chapters

Colors: Blue and Brown

Flower: Red Carnation

UPSILON LAMBDA CHAPTER

Established at Loyola University in 1927

OFFICERS

RUBEN MORENO *President*
P. A. ALBANO *Vice-President*
RAMON FERNANDEZ *Secretary*
TRANSITO MEJENES *Treasurer*
JOSE MEJENES *Master of Rolls*
GEORGE F. DURON *National Representative*

MEMBERS

SANTIAGO FAJARDO	P. A. ALBANO
TRANSITO MEJENES	HERBERTO PRICE
RAMON FERNANDEZ	RAFAEL GARCIA
JOSE MEJENES	ALFREDO BERTOT
RUBEN MORENO	RAMON GARCIA

CARLOS G. MERCADAL

PLEDGES

ANGELO BENITEZ	JULIO BOYD
FELIX PENA	ENRIQUE AGUILERA
JORGE BOYD	RODOLFO VALENZUELA

GUS J. PERDIGON

THE 1932 WOLF

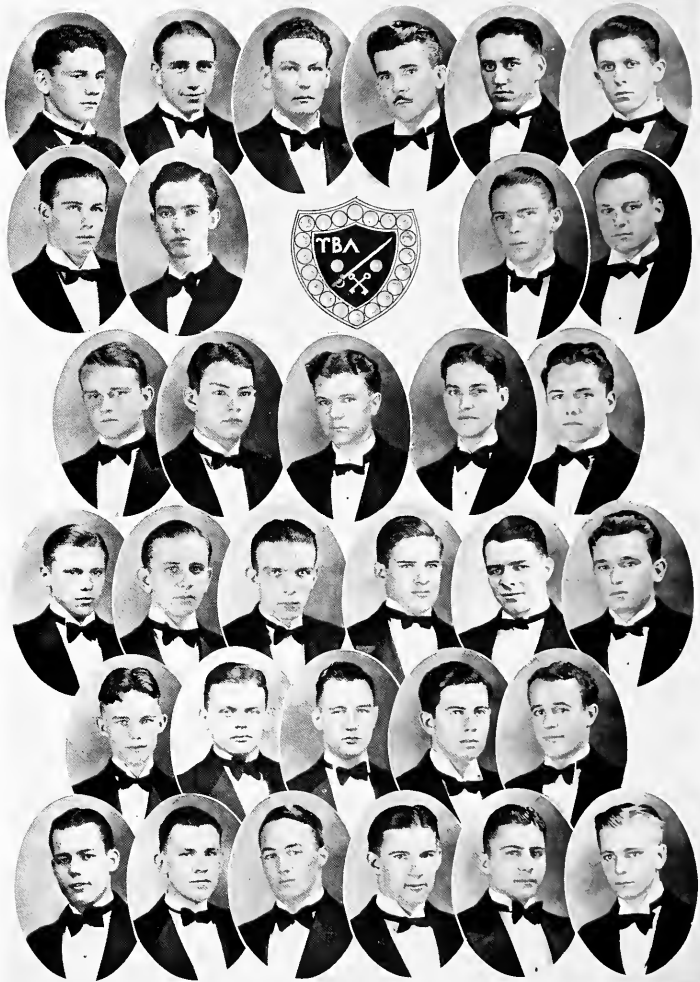

Upsilon Beta Lambda

Founded at Loyola University in 1923.

Colors: Peacock Green and Blue

Flower: White Carnation

OFFICERS

- ROBERT A. AINSWORTH, JR. *Grand Duke*
- C. MAHLON FRALEIGH *Vice-Grand Duke*
- LAWRENCE F. BABST *Secretary*
- HERMAN WIGGINS *Treasurer*
- JOHN STUMPF *Chief Inquisitor*

BROTHERS IN FACULTY

- PAUL BAILEY, B.S.
- GEORGE DURON, LL.B.
- WALLACE NICAUD, D.D.S.

MEMBERS

- | | | |
|--------------------------|-------------------|------------------|
| HENRY OULLIBER | HERMAN WIGGINS | EUCLID RICHARD |
| PAUL PIETRI | JOHN STUMPF | EDWARD BROPHY |
| ELISHA FISCHER | JOSEPH LONNEGAN | JOHN HILDENBRAND |
| CARL G. BUCHMANN | LUCIEN FOURCADE | WILLIAM BARBER |
| J. EARL JOHNSON | EDWARD SHAHEEN | THOMAS STROHE |
| WILLIAM GRUBER | *THOMAS SMYTHE | ROLLAND ROMERO |
| FRANK DUCASSE | WILLIAM DEASY | CLET GIRARO |
| GERALD DUPLICHIN | BISS JONES | HARRY KRON |
| HAROLD HEIDINGSFELDER | ROBERT EDLER | PAUL A. BIENVENU |
| ROBERT A. AINSWORTH, JR. | V. C. SANFORD | JOSEPH PRITCHARD |
| ANDREW GIARDANO | LAWRENCE F. BABST | DONALD CONDIE |
| C. MAHLON FRALEIGH | | MILTON FRICHI |

PLEDGES

- RENE ROBICHAUX
- CLEMENT PERSHALL
- ROBERT FAVRET
- M. A. WYNDELTS, JR.

*—Deceased.

THE 1932 WOLF



Chi Delta

(Musical)

Founded: January 13, 1930

Colors: Maroon and Gold

OFFICERS

HAMIL CUPERO *President*
TEMPLE H. BLACK *Vice-President*
EDWARD D. COWAN *Secretary*
WALLACE A. KERN *Treasurer*
DONALD PETERSON *Sergeant-at-Arms*

MEMBERS 1930

ARMAND A. ANNAN HAMIL CUPERO
LEO B. BLESSING CLET GIRARD

MEMBERS 1931

WILLIAM H. BARBER CLET GIRARD
KENT C. BARBER HAROLD HEIDINGSFELDER
LEO B. BLESSING CHARLES B. JONES
ANGELO BENETIZ RALPH C. NEEB
JOHN CONNOLLY AVERY M. SPEARS
CASIMER FELCYN THOMAS E. STOUT
JACK H. SCIAMERA

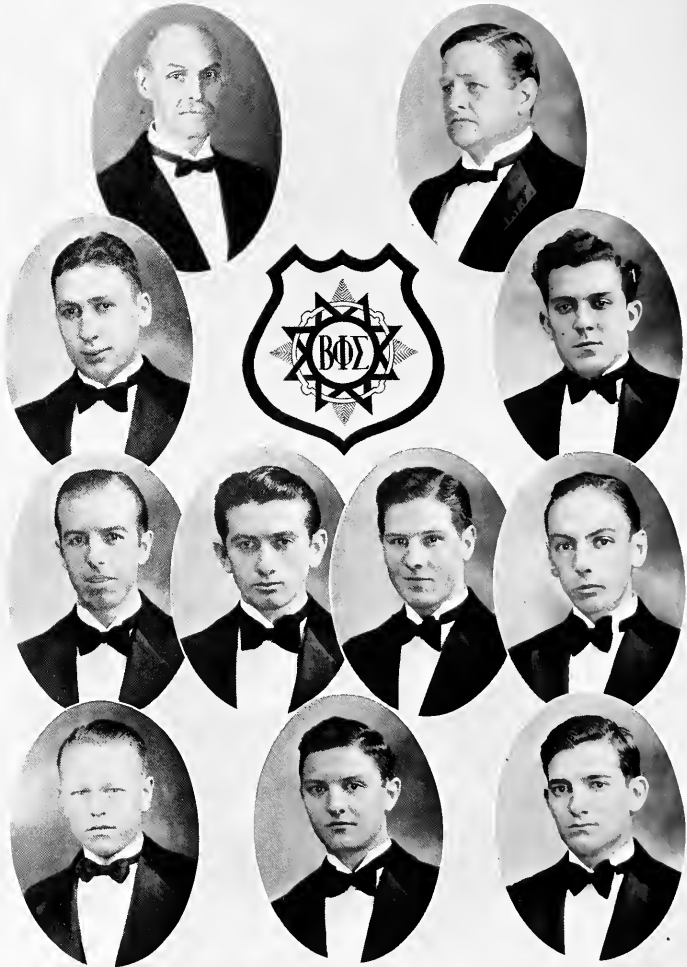

Beta Phi Sigma

Founded at the University of Buffalo, 1888.

Flower: Red Rose

Colors: Pale Blue and White

LAMBDA CHAPTER

Established at Loyola in 1924.

HONORARY MEMBERS

DR. JOHN J. GRASSER *Grand Vice-Councilor*
DR. O. J. WEILBAECHER *Venerable Sage*
JOSEPH S. BARROIS *Deputy Grand Councilor*

OFFICERS

JOSEPH B. FAZZIO *Noble Senior*
SAMUEL J. DILEO *Worthy Junior*
CARL H. RABINOWITZ *Exchequer*
CHARLES A. MATASSA *Secretary*
HENRY J. SMITH *Sentinel*
HAROLD M. GUIDROZ *Marshal*
LOUIS G. GERAC *Conductor*

MEMBERS

Class of 1932

SEXTON M. COMEAUX	LOUIS J. GERAC
SAMUEL J. DILEO	HAROLD M. GUIDROZ
VALENTINE A. EARHART	WINSTON C. LABORDE
JOSEPH B. FAZZIO	CHARLES A. MATASSA
RICHARD S. GENRE	CARL H. RABINOWITZ
HENRY J. SMITH	

Class of 1933

SAMUEL BROCATO	JOHN GASTROCK
FRANK N. CUSIMANO	EARL J. GREMILLION
ADOLPH FLACH	EARL LEVY
GUNDULFO MIRANTI	

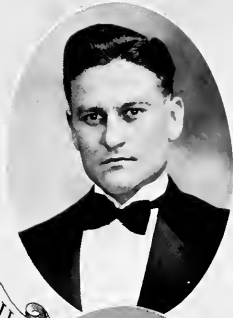
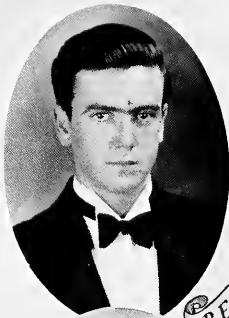

Beta Sigma Epsilon

(Commerce)

Founded at Loyola University in 1929

Colors: Black and Gold

FACULTY ADVISORS

JOHN V. CONNOR

JACK MITCHELL

OFFICERS

CLIFTON MEAUX *President*

PIERRE H. LEBLANC *Vice-President*

ADRIEN DROULHET *Secretary and Treasurer*

LUKE BOUDREAU *Master of Rituals*

JOHN GALLAGHER *Reporter*

MEMBERS

ADRIEN DROULHET

PIERRE H. LEBLANC

JOHN GALLAGHER

CLIFTON MEAUX

CHARLES GENARD

TIM O'BRIEN

PLEDGES

SAVERIO CARBONI

PHILIP FICCARRO

WILLIAM SEEBER



Delta Sigma Delta

(Dental)

Founded at the University of Michigan, 1882.

ZETA ZETA CHAPTER

Founded, 1917.

Reorganized at Loyola University, 1930.

Colors: Garnet and Turquoise Blue

Flower: Garnet Carnation

FRATRES IN FACULTAE

C. V. VIGNES, D.D.S.
A. P. DANSEREAU, D.D.S.
A. C. BROUSSARD, D.D.S.
N. F. GUENO, D.D.S.
R. W. GASTON, D.D.S.
H. E. WOODWARD, D.D.S.

OFFICERS

ROBERT J. MORRIS, JR. *Grand Master*
MARION E. BRIERRE *Worthy Master*
WILBERT SCHEFFLER *Scribe*
GUSTAVO PERDIGON *Treasurer*

FRATRES IN UNIVERSITATE

MARION E. BRIERRE EARNEST LACOUR
WILLIAM J. DARDIS ROBERT J. MORRIS
ROBERT GASTON GUSTAVO PERDIGON
EMILE DeCESARE WILBERT SCHEFFLER
JOSEPH ZAFFATER

PLEDGES IN UNIVERSITATE

WILLIAM CALHOUN LEON GALATOIRE
DELERY LANDRY BERTRAND HOOPES
EDWARD FLYNN RUDOLPH HUBERWALD
ARTHUR REINHOLD

THE 1932 WOLF

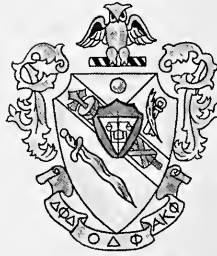

Delta Theta Phi

(Legal)

FARRAR SENATE

Founded at Cleveland Law School, 1913.

Colors: Green and White

Flower: White Carnation

Active Senates: Seventy

Publication: "The Paper Book"

OFFICERS

WILLIAM HARVEY BETTS	<i>Dean</i>
JOHN CURREN	<i>Vice-Dean</i>
LOUIS DARRAH	<i>Clerk of Rolls</i>
EMMETT CHARBONNET	<i>Tribune</i>
JAMES STEINER	<i>Master Exchequer</i>
CARL BUCHMANN	<i>Master of the Ritual</i>

MEMBERS

ROBERT A. AINSWORTH, JR.	JAMES LOUIS DARRAH
BENTLEY BYRNES	JOHN FRAWLEY
WILLIAM HARVEY BETTS	CHARLES LANCASTER
CARL G. BUCHMANN	NICHOLAS MASTERS
BENET F. CAIN	OLIVER MONTAGNET
JOHN G. CURREN	JAMES STEINER
EMMETT CHARBONNET	JOSEPH C. SULLIVAN

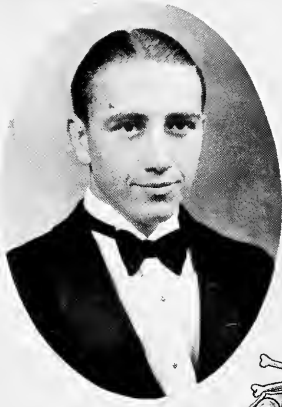

Phi Beta Gamma

(Legal)

Founded at Georgetown University, 1921.

Colors: Blue and Gold

Active Chapters: Fifteen

ZETA CHAPTER

Founded at Loyola University in 1926

Publication: "The Blue and Gold"

HONORARY MEMBERS

EDWARD RIGHIOR
HONORABLE FRANK ECHEZABAL

OFFICERS

PAUL MARTINEZ *Chief Justice*
HENRY HEMELT *Bailiff*
ELISHA FISCHER *Clark*

MEMBERS

PAUL MARTINEZ MICHAEL McEVoy
PAUL PIETRI HENRY HEMELT
LUCIEN FOURCADE ELISHA FISCHER

THE 1932 WOLF



Psi Omega

(Dental)

Founded at Baltimore College of Dental Surgery, 1892.

Colors: White and Blue

Flower: Carnation

Active Chapters: Thirty-seven

Publication: "The Frater"

DELTA OMEGA CHAPTER

OFFICERS

C. MAHLON FRALEIGH	<i>Grand Master</i>
RALPH C. NEEB	<i>Junior Master</i>
THOMAS E. STOUT	<i>Secretary</i>
WALLACE H. KERN	<i>Treasurer</i>
DONALD L. PETERSON	<i>Chief Inquisitor</i>
ROBERT AUBERT	<i>Chief Interrogator</i>
J. EARL JOHNSON	<i>Historian</i>

MEMBERS IN FACULTY

DARIO F. BALLINA, D.D.S.	W. M. NICAUD, D.D.S.	GONZALO O. ROSADO, D.D.S.
FRANK D. GENRE, D.D.S.	JOSEPH E. PSALAYA, D.D.S.	MALCOLM A. THERIOT, D.D.S.
W. ORMAND GOGGIN, D.D.S.		SIDNEY L. TIBLIER, D.D.S.

CLASS OF 1932

C. MAHLON FRALEIGH	RALPH C. NEEB	J. GORDON SMART
J. EARL JOHNSON	DONALD PETERSON	ROBERT F. SMITH
WALLACE H. KERN		THOMAS E. STOUT

CLASS OF 1933

ROBERT L. AUBERT	JOSEPH J. TAMBURIO	J. H. OTEJEN
LAWRENCE O. CAZES	MICHAEL MARETTA	CHARLES C. MARY
	R. WRAY JOHNSON	

CLASS OF 1934

ALVIN DUMESTRE	ROBERT INGRAM	FRANK DUCASSE
VICTOR MAPQUER	JOHN SCHIRO	HERMANN WIGGINS
	JOHN PUGLIA	

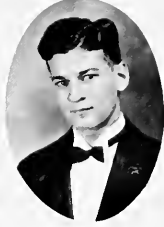

Sigma Nu Phi

EDWARD DOUGLASS WHITE CHAPTER

Active Chapters: Twenty-one

Colors: Gold and Purple

Flower: White Carnation.

OFFICERS

MARK W. MALLOY *Chancellor*
PAUL MAYBENO *Vice-Chancellor*
MALCOLM LAFARGUE *Master of the Rolls*
ARCHIE F. GREFER *Registrar of Exchequer*

MEMBERS

ELTON A. DARSEY	PAUL MAYBENO
JOHN P. DULLENTY	ANTHONY MULLER
HAMPTON A. GAMARD	MARCEL REMSON
ARCHIE F. GREFER	BERT RUHLMAN
JOSEPH HANDLIN	BERNARD J. TORTOMASI
MALCOLM LAFARGUE	P. JOSEPH TREUTEL
MARK W. MALLOY	WILLIAM J. WHITE

THE 1932 WOLF



Xi Psi Phi

(Dental)

Founded at the University of Michigan, 1880.

Colors: Cream and Lavender

Flower: Red Rose

Active Chapters: Thirty-three

Publication: Xi Psi Phi Quarterly

ALPHA CHI CHAPTER

Established at Loyola University, 1920.

OFFICERS

J. E. ZODER, JR.	<i>President</i>
V. C. SANFORD	<i>Vice-President</i>
SIDNEY VAN ANTWERP	<i>Secretary</i>
L. A. BOURGEOIS	<i>Editor</i>

MEMBERS IN FACULTY

DR. CHARLES KELLEHER DR. EDWARD A. GAMARD

MEMBERS

J. E. BAILEY	F. M. LASALLE
W. P. BARNES	McGHEE E. MOORE
C. F. BARTELS	T. R. ROY
J. E. BENT	V. C. SANFORD
C. H. BERCIER	G. M. SCARLES, JR.
L. A. BOURGEOIS	C. E. SEELY
A. R. DOUGHTY	H. A. SMITH
R. W. DUPREE	L. SMITH
T. H. ELLENOER	L. E. STELLEY
C. E. FELCYN	SIDNEY VAN ANTWERP
R. C. GORDON	F. M. WOODRUFF
G. T. JOHNSON	H. WYNNE
L. A. LAMOINE	J. E. ZODER, JR.



AINSWORTH



GRACE



MALLOY



REISING

Pan-Hellenic

A group composed of the heads of the Academic fraternities on the campus, to bring about better co-operation between the fraternities.

MEMBERS

ROBERT A. AINSWORTH, JR.
PAUL A. REISING
MARK W. MALLOY
MILTON GRACE

FACULTY ADVISOR

REV. FRANCIS L. JANSSEN, S.J.



LEE AT GETTYSBURG

On July 3rd, 1863, the last assault of the Confederate troops upon Gettysburg failed. Lee was among his baffled and shattered battalions as they retired from their brave attempt. With painful consciousness that his plans had been frustrated, and defeat and humiliation had overtaken his army, he openly assumed the entire responsibility of the campaign and of the last battle. One word would have relieved him of his responsibility, but he refused until it could be spoken without fear of doing the least injustice.

CLIPPING S

Wolfpack Holds Petrels 12 Times in Shadow of Own Goal to Win 12-7

Strong Oglethorpe Team Fails to Score in Last Quarter

By Bob Ainsworth

Loyola's "big mistake" of last year's football season, the defeat by Oglethorpe, was avenged with appropriate ceremonies Friday night, when the Wolf Pack put up the most spectacular defensive battle ever seen on a New Orleans gridiron to hold a first-half lead and win over the Petrels, score 12-7.

It was the most thrilling game Orleansians have ever witnessed, and the big crowd of more than 11,000 roared their appreciation of the magnificent line play of Loyola — the miracle playing which turned Oglethorpe back twelve times within the five-yard line.

Standing with their backs to the wall, a courageous Loyola line said, "They shall not pass." And by way of proving it they repulsed three separate threats, all coming within the last nine minutes of play, and every one of them from within the five-yard Loyola stripe.

The Oglethorpe eleven battled like demons in a vain effort to put over the ball after Herrin, their speedy quarterback, had broken through and caught Loyola flat-footed to race to the three-yard line before Ghee Moore tackled him and threw him out of bounds.

It looked like curtains here for the Pack, which had been holding on to a slim 12-7 lead. Four times Oglethorpe hit the line, and four times that fighting line turned them back. Loyola supporters breathed easier.

On the first play Lopez fumbled, and the ball was Oglethorpe's again. On came the Petrels again. This time certain were they that they could dent the Maroon line. But they reckoned not with the courage of the Loyola forward wall. Four times they hit the line, trying desperately, savagely, to place the oval just beyond that last white stripe. But again Loyola held, held, held, and held. It was a mighty exhibition of courage by Loyola.

(Continued on Page 196.)

Loyola to Play Eleven Games in '32

The Wolfpack of Loyola of the South will include eleven games in its 1932 football campaign. The Pack will engage the St. Louis University eleven, St. Xavier of Cincinnati, Detroit, Birmingham Southern, Chattanooga, Oglethorpe, Rice Institute, Baylor, University of North Dakota, St. Edwards, and Santa Clara of California.

This schedule will present to football fans a very good season of football, and the Wolves will be pushed to the limit in each game to come out on top.

Blue Key Has First Meeting of New Year

Blue Key, National Honorary Activity fraternity, held its first meeting of 1932 in the Tyrolean Room at Kolb's Restaurant, Sunday evening, January 10. The gathering was the first since the installation banquet held early in December.

Problems pertaining to student life were discussed at the conclusion of the supper, and the members were unanimous in their support of any move the Student Council might make to discover, if so, why there was overemphasis on football, and why there was to be no basketball at Loyola this winter.

A committee composed of Harold Rouchell, chairman, Carl Buchmann and John Oulliber, was appointed to revise the constitution, to fit the needs of the local group. The next meeting will be held early in February.

Members present were: Harold Rouchell, Carl Buchmann, John Oulliber, Paul Reising, Felicien Lozes, Leo C. Zinser, William Dardis, Edward Lucas, and Temple Black.

'Twas Ever Thus!

The late John S. Chapman is best remembered by the bar as a lawyer of profound learning and a forceful and eloquent advocate. His friends, however, recall that behind his dignified bearing and serious manner there was concealed a keen wit, of which the following is an example:

Upon leaving the courthouse after a masterful argument to the court, Mr. Chapman was congratulated by an associate in the case. "That was a wonderful argument," he said "I only hope that it did not go over the Judge's head. The Judge, you know, is no longer the lawyer that he used to be."

"No," said Chapman, "he is not, and what is more, he never was."—*Los Angeles Bar Association Bulletin.*

Shakespeare Says

"What, you egg—" (Act IV, Scene II, Macbeth.)

"Come, go we to the king—" (Act IV, Scene III, Macbeth), which shows that even old Bill didn't know whether he was coming or going at times.

A lot of interesting things which would be censored if an attempt was made to print them here. (For info, regarding play, act, scene, and lines of aforesaid things of interest, send us a stamped, self-addressed, unsealed envelope.)

BOOK REVIEW

By PAUL CAPDEVIELLE

SHADOWS ON THE ROCK

(By Willa Sibert Cather.) Alfred A. Knopf, Publisher.

This, it seems to me, is Willa Cather's best book, which is greater praise than all the adjectives; and I am not saying it because this is her latest, but because I truly believe it so.

I believe my readers are aware of my intense admiration for the works of Willa Cather. I think she has an excellent chance of attaining literary immortality, though such achievement seems impossible for the great majority of her contemporaries. The rank and file of modern authors, unfortunately, are rather insignificant. It is only the Cathers and Faulkners and Remarques who save us.

Cather is, however, unlike Faulkner and Remarque, in that she arrives at her ultimate goal through sheer orthodoxy, a procedure which is very unusual in our age. This, more than anything else perhaps, points towards survival. This sense of sweet orthodoxy pervades even her most impressionistic and realistic passages.

Now I do not wish to lend the impression that all orthodoxy is sweet. The truth is, I can think of no one else who could make it so. Perhaps it is Cather's fine touch. Perhaps it is her level-headed, yet artistic, temperament. At any rate, the modeling, moderating influence is felt—and enjoyed.

"Shadows on the Rock" is huge entertainment. It is a worthy successor to "Death Comes for the Archbishop."

The rock is the granite mass which supports the charming city of Quebec. The shadows are those of the valiant eighteenth-century French pioneers who first created "Kébec" in the heart of the frightening Canadian wilderness. It is hard to say which "shadow" is more interesting and charming. There is the lovable old apothecary, with his wines and medicines; his capable and very beautiful young pioneer daughter who loves miracles; the hardy, lovable and good-looking hero, Pierre Charron, who goes among the sav-

(Continued on Page 196.)

Quake Recorded by Loyola Seismograph

An earthquake, neither the direction nor intensity of which could be determined, was picked up at 9:15 A.M. Friday on the seismograph at Loyola University, according to the Rev. O. L. Abel, S. J.

"Due to the high winds and weather conditions, our instrument only picked up the long wave lengths showing a quake," Father Abel said. "These began at about 9:15 A.M. The preliminary wave lengths by which the approximate distance and intensity of an earthquake might be determined were stopped from recording on the machine by the weather disturbances."

**ST. ALOYSIUS
COLLEGE**

Esplanade and Rampart

▪
FULLY ACCREDITED
SELECT STANDARD HIGH
SCHOOL

▪
PHONE FRANKLIN
7680

**Meyer Brothers
Drug Co.**

Incorporated

The Largest Independent
Wholesale Drug House
in the World

▪
Established 1852

▪
New Orleans Little Rock St. Louis

**DUNLAP SPORTING
GOODS CO.**

Incorporated

138 Carondelet Street

Golf, Tennis, Athletic
Supplies, Guns, Ammunition
Fishing Tackle, Sport Clothing

Phone Main 6660

**HARRIS'
JERSEY ICE CREAM**

"Cream of Quality"

Fancy Cakes, Sandwiches
Catering

Phone Jackson 1080

DIGNIFIED CREDIT

Phone Main 7057

EXPERT WATCH AND
JEWELRY REPAIRING

E. R. DENEKAMP

DIAMONDS WATCHES
JEWELRY

402 Baronne Building

305 Baronne St. New Orleans, La.

COMPLIMENTS

of

**Louisiana Ice and
Coal Co.**

1127 Julia St.

Main 1272



Essential operating equipment consisting of Ritter Foot Pump Chair, Ritter Compressor, Cabinet and No. 10 Ritter Trident with Ritter Thermo-Water Syringe and new Ritter Hand Piece can be installed for as little as \$1400.00

Take advantage of Ritter Architectural Service. This office planning service is free to all users or prospective buyers of Ritter equipment.

Above: Ritter equipped operating room. Right: Ritter Model "D" Unit and Ritter X-Ray machine. Below: New Ritter Sterilizer, Ritter Motor Chair and Ritter Compressor.

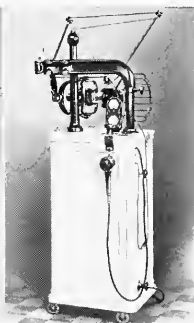
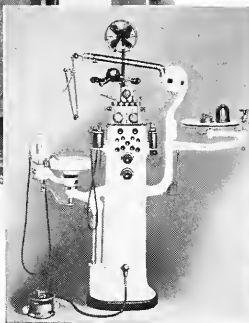

Worth the Difference

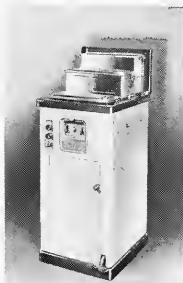

To you, young man, about to start your professional career, the choice of dental equipment is a matter to be carefully considered. You will want equipment that is modern in design, utility and construction; equipment that will save you many tiring steps and needless effort; equipment that will convince your patients that you are capable and progressive.

Don't handicap yourself at the start with poor equipment. Take advantage of Ritter's forty-two years of experience . . . compare the values and you will see why Ritter is Worth the Difference! Ritter Dental Mfg. Co., Inc., Rochester, New York.



RITTER

JESUIT HIGH SCHOOL



Where Boys Are Trained in Progressive
Citizenship

*For Hundreds of Years
the World-Wide Jesuit Order Has Trained
National and International
Leaders of Thought and Action*

Let the Jesuits Equip Your Boy for Success in

UNIVERSITY COURSE
PROFESSIONAL LIFE
BUSINESS CAREER

WE INVITE YOU TO INSPECT OUR PERFECTLY
EQUIPPED LABORATORIES—DAYLIGHT
FRESH AIR CLASSROOMS

PHONE OR WRITE INQUIRIES TO THE
PRINCIPAL

CARROLLTON AVENUE BETWEEN BANKS AND PALMYRA
PHONES GALVEZ 4107 AND GALVEZ 2415

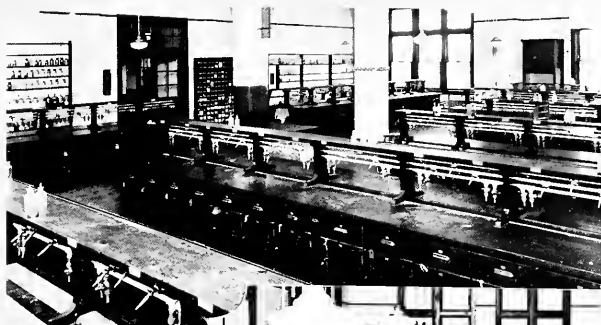

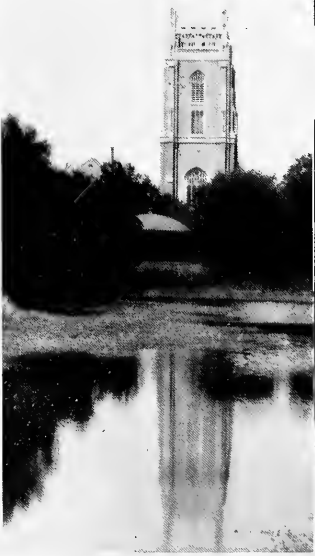
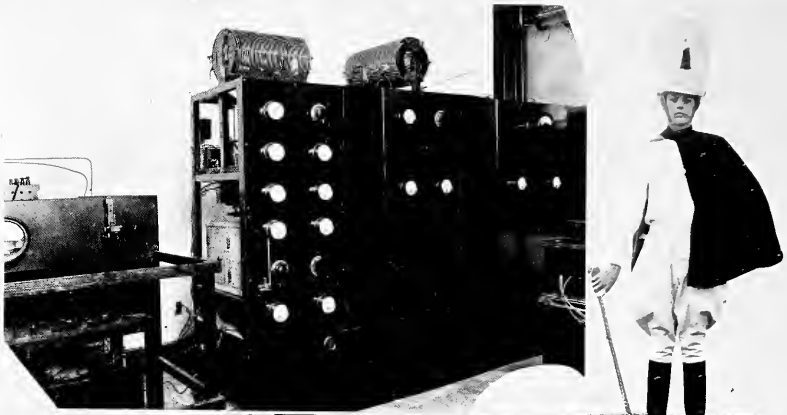

JONAH AND THE WHALE

When you think of Noah, you remember the Ark.
When you see an electric light, you think of Edison.
When Jonah is mentioned, you remember the whale.
All of which shows you the power that there is in associations.
While we have not been on the job as long as any of these gentlemen, we hope that when you think of good dental supplies and equipment you will remember

DAVIDSON DENTAL SUPPLY CO., Inc.

NEW ORLEANS—LA.—SHREVEPORT

JACKSON, MISS.

"Simon Pure" Drugs

PRESCRIPTIONS ACCURATELY
COMPOUNDED

PHONE MAIN 1528

Howard Avenue and Camp Street
New Orleans

FOR WEAK KIDNEYS

Aching Backs, Lazy Livers

FLACH
Kidney Flush

At All Druggists

75c Bottle



Compliments of

MARQUER PHARMACY

2400 St. Claude Avenue

NEW ORLEANS, LA.

**RIECKE
CABINET WORKS**

Manufacturers of

**STORE AND
OFFICE FIXTURES**

**Cabinets for the
Home**



Tulane and Carrollton Avenues
NEW ORLEANS, LA.

*"The Food That's Sweet is
Hard to Beat"*

GODCHAUX'S

**Pure Cane
Sugar**



GODCHAUX SUGARS
Incorporated

Drink
**Jackson Root
Beer**

in Bottles



JACKSON BREWING CO.
NEW ORLEANS

HAUSMANN

Incorporated

*Specializing
in College and Frat
Jewelry*

EXTENDS GREETINGS

to

ALL LOYOLA STUDENTS
AND EARNESTLY SOLICITS
THEIR PATRONAGE



**EARHART'S DRUG
STORES**

HAVE THE BEST

Washington at Broad
Poydras at St. Charles
Eighth at Chippewa

COMPLIMENTS OF

**HORSESHOE PICKLE
WORKS**

NEW ORLEANS, LA.

**Lafayette
Fire Insurance Co.**

"A Home Institution"

ALL CLASSES OF INSURANCE
HANDLED

2123 Magazine St. New Orleans

FRESH PROVISIONS

Phone Raymond 6148

■
Herbert H. Ruch

911 Poydras St. New Orleans

Loyola's Popular Store for
the Student Body and the Alumni

See Us For

TIES, SHIRTS, SOCKS, AND
SNAPPY MEN'S WEAR

RUBENSTEIN BROS.

The Store for Men

Canal, Corner St. Charles

PRINTING OF EVERY
DESCRIPTION

**Southern Printing
Company**

411 Tchoupitoulas Street

Phone Raymond 4841
NEW ORLEANS, LA.

**DOMINICAN COLLEGE,
HIGH SCHOOL
DIOCESAN NORMAL**

7214 St. Charles Avenue

College Department State Accredited.
Four-year College leading to A.B. degree.
Practice teaching in high school subjects.
State High School Teachers' Certificate.
High School Department Accredited
Southern Association. Normal Depart-
ment. Two years' course private teach-
ing. Professional elementary certificate.

U. S. Tires U. S. L. Batteries

GULF REFINING COMPANY
PRODUCTS

MARSHALL TIRE CO.

Vulcanizing and Road Service

"Anywhere—Any Time"

Jackson 1511-1512

St. Charles at Jackson Avenue



Wolves in Sheep's Clothing
Don't Get Very Far

But

WOLVES DRESSED

By

GODCHAUX'S

Are Right Up to Par



GODCHAUX'S

Standard Supplies
Dependable Equipment

For Dining Room
and Kitchen

"Let's Get Acquainted"

The Loubat
Glassware & Cork
Company

510-516 Bienville Street
NEW ORLEANS

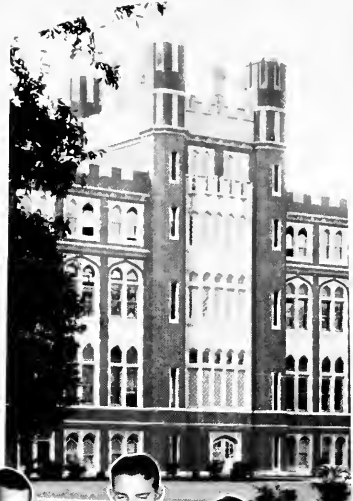



Maison Blanche



Greatest Store South



Headquarters for

**COLLEGIANS' CLOTHES
AND FOR ALL THEIR
SPORT GOODS**



Men's Store
Street Floor

Sports Goods
Third Floor

Sizeler Brothers

Incorporated

Jewelers

*A Business Based on
Confidence
and Confidence Based Upon
Integrity and
Service*



1010 CANAL STREET
NEW ORLEANS, LOUISIANA

Blattman-Weeser Sheet Metal Works

Incorporated



1001 Toulouse Street
NEW ORLEANS, LA.

Wetzel Printing

Incorporated

MAIN 3201

724-726-728 Perdido Street
NEW ORLEANS, LA.

Thoms-Pfisterer Dental Supply Co.

Incorporated

**Everything in Dental
Supplies**

820-822-824 Audubon Building
Main 3998 927 Canal St.

COMPLIMENTS OF

THE GOTHIC TEA ROOM

*"The Bright Spot on Loyola's
Campus"*

Holmes Now Has a
Dollar
Photograph Studio

*Portraits Made
Without An Appointment*

Size 11x14 \$1.00 Each

*Have Your Picture Taken
Today*

D. H. HOLMES CO.
LIMITED

PLUMBING, HEATING
REPAIRING

Babst
SERVICE

RAYMOND 3324

8 Service Trucks Doing Emergency
and Short Repairs

One in Your Neighborhood
Now

Emile M. Babst Co.
1050 CAMP STREET

THE
PHOTOGRAPHS
IN THIS BOOK

■

Were Taken By

J. J. Varenholt

2733 PINE STREET

Walnut 6497

Ursuline College



Institution of higher learning for
women. Accredited by State Board of
Education. A distinguished college of
tradition for women. High ranking
progressive liberal arts college. Out-
standing faculty. Courses leading to
degrees of Bachelor of Arts in Edu-
cation and Bachelor of Science.

■

For Further Information

WRITE OR PHONE
THE DEAN

Walnut 0029

2635 State St.

NEW ORLEANS, LA.

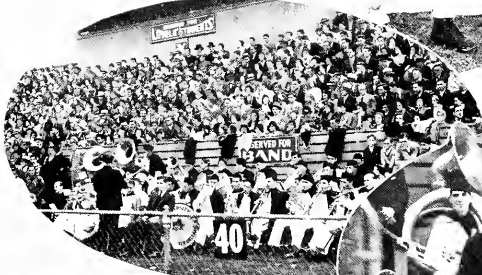

C. C. HEBERT

Incorporated

PHARMACISTS

3501 PRYTANIA STREET

Compliments of

Mamie Leitz Daigre

2241 Magazine Street

NEW ORLEANS, LOUISIANA

The Cover for the 1932 WOLF Was Made By

The S. K. Smith Cover Company

CHICAGO, ILLINOIS

A CDX Dental X-Ray Unit—

you will need one
in your new office

LEADERS in the dental profession have their own X-ray units. They find that making their own radiographs enables them to spend their time more profitably and speeds their work with greater efficiency and accuracy. The fact that many of these leaders have chosen the CDX Dental X-Ray Unit evidences its superiority. The CDX Dental X-Ray Unit hangs suspended from the wall. It is 100% electrically safe. You and your patient can touch the CDX while in operation without any danger of shock. And owning a CDX is not an expense. Our liberal monthly payment plan will enable you to pay each monthly installment from the revenues derived and still have a profit. In starting out you cannot afford to be without this important tool of your profession. Write for full information.



GENERAL ELECTRIC
X-RAY CORPORATION

2012 Jackson Boulevard

Chicago, Ill., U.S.A.

FORMERLY VICTOR X-RAY CORPORATION

LOYOLA

THE FOLLOWING COURSES ARE
OFFERED:

1. Arts and Sciences, leading to A.B. and B.S. degrees.
2. Law (day and night classes), leading to LL.B. degree.
3. Dentistry, leading to D.D.S. degree.
4. Pharmacy, leading to Ph.G. degree.
5. Part-Time Courses, every night and Saturday.
6. Commerce and Finance.
7. Summer School, June 13 to July 29.

For Further Information, Write to the

REGISTRAR

LOYOLA UNIVERSITY

6363 St. Charles Ave. New Orleans, La.

FILL AND REFILL

ALL-AMERICAN

Fill and Refill takes great pleasure in announcing their first annual All-American "charm" team, picked from members of L. A. S. C. The team was picked by Fill and Refill, with the assistance of Slantland Dice, noted sports writer; Mahatama Gandhi, the suppressed desire of the L. A. S. C.; and Popeye, who knows his pulchertood.

Approbations of the selections have been made by visiting football squads, and they are unanimous in their agreement in naming it as their all-opponent team.

The selections follow:

- Audrey Black.....Left End
- Noel Cahill.....Left Tackle
- Marie L. Salisbury.....Left Guard
- Gertrude Foley (c).....Center
- A. Grundmann.....Right Guard
- Rosemary Cahill.....Right Tackle
- Orient Eberhardt.....Right End
- Mignon Deynoodt.....Right Half
- Loretta Morvant.....Left Half
- Stella Harrigan.....Full Back
- Lillian Ory.....Quarterback
- Sewall Oertling.....Coach
- Adrien Dronihelt.....Water Boy
- Mascot.....(Censored)

Like all selections of All-American teams, the judges spent much time and money in making their choices. Some of the selections were very close, while others were selected unanimously.

Gertrude Foley, captain and center, was one of the unanimous choices. The judges picked this brilliant player for her stellar work against the opposition during the season without a murmur; in fact, with a smile. Even Big Tim, from Notre Dame, fell before the terrible charging of Foley.

The tackle team of Cahill and Cahill smeared the opposition with nonchalant ease. Only one man was able to make considerable gains over the younger Cahill, and he—well, blushed too becomingly for us to mention his name.

Orient Eberhardt and Audrey Black won their positions for their ability to snag them from the air, ground, and dark corners. Black's soulful face kept the opposition in tears during many struggles. (Cf. Nick Masters.)

There was a close race for the position of quarterback, but Lillian Ory submerged as victor. Her diminutive size and her ability to call signals in that plaintive voice were the deciding factors.

Stella Harrigan's weight and drive (the blue Ford) caused her unanimous approval for the position of full back. She was a thorn in the side of every one.

Marie Louise Salisbury and Aida Grundmann won their positions as guards for their wonderful offensive work. Their defense was poor, but the best defense is an offense, especially in a "charm" squad.

Mignon Deynoodt and Loretta Morvant had only to smile to defeat the opposition, the former to make them weaken, and the latter to scare 'em away.

Oertling was picked as coach for his wonderful work at the tea dances during the

entire season. (And can that boy learn 'em something?)

For the water boy selection, see the captain of the team.

The judges wish to state that they are satisfied with the results and will pick another team next year, if they survive.

WOLFPACK HOLDS

(Continued from Page 177.)

Bob Smith dropped back to kick out of danger and was rushed, getting off a poor kick which went only to the 22-yard line.

And Oglethorpe was off again, fighting fiercely for that last dying chance to put the ball over and win the game. Three minutes remained to be played. Down the Petrels marched on the Loyola stronghold, and it was first down on the six-yard line.

On the first play Walker, sub-quarterback, lost four yards. Myers got back a yard, and Walker moved the ball up to the five-yard line. Walker made the final thrust; and when the smoke had cleared, he was still some distance away from the touchdown which would have meant victory to the visitors.

Loyola jumped into the lead within the first four minutes of play. The Wolves kicked off to Oglethorpe, and the Petrels fumbled on their third play, giving the Pack the ball on Oglethorpe's 26-yard line. Driving line plays by Zelden, Booth, and Lopez carried the ball to the two-yard line where Lopez took it over for the touchdown. Smith's try for placement was blocked.

The Petrels took the kickoff again and worked the ball steadily down the field, chalking up five consecutive first downs. But Loyola stopped them at the 24-yard line.

In the second period after an exchange of punts, Oglethorpe started goalwards again. Meyers broke loose through the middle of the line and, behind splendid blocking by his mates, outraced the Loyola secondary to score after a 33-yard dash. Anderson's drop kick went squarely through the middle, and Oglethorpe had a one-point lead that looked as big as a million.

Genard, Loyola's fleet sophomore running back, was inserted here, and the Pack started a drive to another touchdown. From the 40-yard line in Loyola territory the ball was taken to the 25-yard stripe. The Petrels got a 15-yard penalty, and then Moore pulled one out of Shaughnessy's touchdown bag by sending Sam Love, an end, around the Oglethorpe right side. Love traveled as if on the wings of the wind, with the pigskin tucked snugly within his arm, and before the Petrels knew exactly what had happened an end had won the game with a beautiful 111-yard run to a touchdown.

What happened during the last period has already been related.

Oglethorpe gained almost twice as much yardage from scrimmage as Loyola, and made 17 first downs to 10 by the Pack. But they met a line which was battling for dear life, and which would not be whipped until the last ounce of energy had been rung from their tired bodies.

MAROONED

By Bill Scheyd

THE PESSIMIST

Most everything we read nowadays is optimistic in tone, so in order to be a little different, we decided to become "old-fashionedly" pessimistic.

The sunshine and the flowers—Bah!

It rains and flowers fade;

Some have success and power—Ah!

But more hit the down-grade.

You say there's love and beauty—Yeh!

But what good does it do?

Your present life's a duty—And

You've got to see it through.

If you're happy, why—you die young,

Or so it seems to you;

But if you're sick and wretched, then—

Life's long and makes you blue.

Somehow, there are those mortals—Shux!

Who, to life, tightly cling;

It gives them naught but sorrow—But

They think joys it will bring.

Ever hoping, ever saying,

"Tomorrow's a new day,"

The fools—if they but knew it—'Twill

Be much worse than today.

You look for a conclusion—Ah!

But sure—there isn't any.

"Just smile on in delusion"—'Tho'

You haven't got a penny.

To the tune of that English hit song, "Give yourself a pat on the back," we wish to mention that the Maroon Campus Night of Sunday, the 17th, was nobly done. The pantomime, "Fair and Warmer," the "Telephone Reconciliation" skit, with Leo Zinser and John Schilleci, and Tim Duggan with his banjo, were the features which seemed to find most favor, although the audience was generous in its applause for the other high spots on the program.

One well-known lad on the campus thought he would be able to escape the ravages of cigarette bummers by adopting the roll-your-own type of frag. Now he's sore because the O. P. smokers not only get the makin's from him, but ask him to roll 'em, too.

BOOK REVIEW

(Continued from Page 177.)

age Indians and partakes of such delicacies as serpent soup, sponge salad, and dogs boiled with blue-berries; the old Bishop Laval who is extremely kind to everybody save himself; the highly practical Mother Juschereau, and a host of others.

Miss Cather handles all of her characters with great finesse. Even her torturer and her prostitutes are treated with a delicate tolerance which only goes to make the book more enjoyable. And I sincerely hope that Mrs. Marcy will be swamped with requests to meet all these charming and lovable "shadows."

Toasts That You May Use

To Here and Hereafter

Here's hoping in this game of life
You may not get cold feet;
And when you've left this world of strife,
You may not mind the heat.

To Wisdom

Here's to the man who takes a wife,
May he make no mistake,
For it makes a lot of difference
Whose wife it is you take.

To Temperance

Here's to the man whose heart is light,
Who has no time for sorrow;
The man who is never drunk at night,
Nor ever dry on the morrow.

To Debt

Here's to debt—it besets our ways—
It bothers our nights and bothers our days;
But the man of the minute
Is always in it,
And base is the slave that pays.

To The Pessimist

Here's to the man who is worried and
blue,
Take a drink! Cheer up! It may not
be true.

To the Optimist

Here's to him who makes the best
Of goods before him spread;
For this world is what we make it, and
We're a deuce of a long time dead.

Disturbance

"Wasn't it awful the way Henry snored
in church this morning?"
"Yes, I could hardly get a wink of sleep
myself."

Judge: "Have you anything to offer the
court before sentence is passed?"
Prisoner: "No, your honor; I had ten
dollars, but my lawyer took it all."

Collegiate History

"What was George Washington noted
for?"
"His memory."
"What makes you think his memory was
so great?"
"They erected a monument to it."

Family Tradition

A little fellow who had just felt the
hard side of a slipper turned to his moth-
er for consolation.
"Mother," he asked, "did granpa thrash
father when he was a little boy?"
"Yes," answered his mother impressively.
"And did his father thrash him when he
was little?"
"Yes."
"And did his father thrash him?"
"Yes."
A pause—
"Well, who started this thing, anyway?"

To Friendship

Here's to the tongue of friendship;
May it ever hold its sway.
This tongue, while always generous,
Never gives a thing away.

Dumbell (at Scotch football game):
"Why don't they kick off? They should
have started a half hour ago."

Scotty: "Something serious has hap-
pened."

Dumbell: "Some one hurt?"
Scotty: "No, they can't find the penny
they tossed up."

A colored Baptist was exhorting, "Now,
breddren and sistren, come up to the altar
and have your sins washed away."

All came up but one man,
"Why, Brudder Jones, don't yo' want
yo' sins washed away?"

"I done had my sins washed away."
"Yo' has?" "Where yo' had yo' sins
washed away?"

"Ober at de Methodist church."
"Ah, Brudder Jones, yo' ain't been
washed; yo' has jes' been dry cleaned."

He was from the country, and he was
a Yankee, and from behind his bowed
spectacles he peered inquisitively at the
little Jew who occupied the other half of
the car seat with him.

The little Jew looked at him. "Nice
day," he began politely.
"You're a Jew, ain't you?" queried the
Yankee.

"Yes, sir, I'm a clothing salesman,"
handing him a card.
"But you're a Jew?"

"Yes, I'm a Jew," came the answer.
"Well," continued the Yankee, "I'm a
Yankee, and in the little village in Maine
where I come from I'm proud to say there
ain't no Jews."

"Yes," replied the little Jew, "that's why
it's yet a village."

FLASH

Loyola's own fiery business manager,
J. Skelly Wright, the reputed political
boss, has surpassed all previous records
for securing advertising copy. Skelly
has drawn his victims from all busi-
nesses and walks of life.

Throughout the year many wild tales
as to the methods employed by the
high-powered salesman have appeared,
but Skelly denies all these and states
that since his first appearance at Loyola
he has never made any one the vic-
tim of his unescapable sales talks.

Mr. Wright claims the advertising
championship of the state of Louisiana,
and present rumors have it that he will
take over the reins of some large ad-
vertising concern at the end of his
course of studies.

Many have said that Skelly has
chosen law as a sideline study in order
to keep out of trouble, and as yet Mr.
Wright has made no denial of the rum-
or.

A colored minister was preaching on the
subject of "Creation" and stated that the
first man was a black man. "Yes, and
de Lord leaned him against a picket fence,
and when he dried he had bleached out
white!"

One of his congregation called out,
"Who made de picket fence?"

"Bruder Johnson, dem's jest de questions
dat spoils religion."

Two men were hotly discussing the mer-
its of a book. Finally one of them, him-
self an author, said to the other:

"No, John, you can't appreciate it. You
never wrote a book yourself."

"No," retorted John, "and I never laid
an egg, but I'm a better judge of an ome-
let than any hen in the state."

A school teacher was trying to make a
class understand what a volcano is like.
In reviewing the lesson she drew on the
blackboard her own conception of a flam-
ing mountain, using colored crayon with
extraordinary effect.

"What is it?" she asked. The scholars
shook their puzzled heads. "What does
it look like?" she pursued.

A small boy soberly answered: "It looks
like hell, ma'am."

A Chicago banker was dictating a let-
ter. "Tell Mr. Williams," he said, "that
I will meet him in Schenectady."

"How do you spell Schenectady?" asked
the stenographer.

"S-c, S-c—er—er—O, tell him I'll
meet him in Albany."

Young William had been sadly misbe-
having, and his mother took him upon
her knee for a serious talk.

"Willie," said she sorrowfully, "every
time you are naughty I get another gray
hair."

"Gee," said Willie, "you must have
been a terror! Look at grandpa!"

Uncle Nehemiah, the proprietor of a
ramshackle little hotel in Mobile, was
aghamst at finding a newly arrived guest
with his arm around his daughter's waist.

"Mandy, tell dat niggah to take his arm
'way from 'round yo' waist," he indig-
nantly commanded.

"Tell him yo'self," said Mandy. "He's
a puffet stranger to me."

A Unique Will

A merchant was told he had a month
to live. He called in a lawyer and said:
"Fix it so that my overdraft at the bank
goes to my wife; she can explain it. My
equity in my car goes to my son. He
will then have to go to work to keep up
the payments. Give my good will to the
supply houses. They took some awful
chances on me and are entitled to some-
thing. My equipment you can give to the
junkman; he has had his eye on it for
several years—and I want six of my cred-
itors for pallbearers. They have carried
me so long they might as well finish the
job."—*Lackawana Jurist.*

THIS BOOK PRINTED BY.....



THE
WORLD'S
LARGEST
PUBLISHERS
OF
COLLEGE
ANNUALS



COLLEGE ANNUAL HEADQUARTERS

Highest Quality Workmanship Superior Extensive Service



THE ENGRAVINGS IN
THIS BOOK

BY

Wrigley Engraving
Company



ATLANTA, GEORGIA

Loyola's First Campus Night Big Success

Auxiliary to Student Council Presents Two-Act Farce

A two-act farce, "Mrs. Mainwaring's Management," was the feature attraction of the first campus night in the history of Loyola University held last Saturday at 8 P.M. in Marquette Auditorium before a crowded and enthusiastic gathering of students, alumni, and friends of Loyola University.

Marie Louise Salisbury, in her first public appearance on the stage, played the leading role in the comedy with the poise of a seasoned actress. Audrey Black, as the emotional Sylvia Thorne, proved capable and at times stole the center of the stage from the other members of the cast. Elizabeth Gherkin and Loretta Morvant were adequate in the roles of two ingenues, the latter at times rising to heights, especially in the emotional scenes. The male members of the cast—Carl Buchmann, Marnell Segura, and Nicholas Masters—were ideally cast, as the three youthful swains who, for the purposes of winning a bet, almost lost the love of their sweethearts. The play was directed by Alfred J. Bonomo, director of the Loyola Thespians.

Collegiate songs were rendered by Clot A. Girard, Gonnie Owen, Temple Black, and William Scheyd between the acts.

Naval Reserve Accepts Seven Loyola Studes

Seven Loyola students have been accepted and have been issued uniforms in the United States Naval Reserve, it was announced by Ensign R. M. B. Adams, professor of Mathematic and officer in charge of the Loyola contingent.

The following students have been accepted: Charles Carstens, Kent Barber, R. Whitmeyer, Bill Grillett, Joseph J. Martina, J. de Felice, and Adrien Drouhilet.

Under Ensign Adams the men were taught squad manouvers and went through signal drills. Adams also taught them to send and receive semaphore signals.

The squad is divided into three divisions. Each Sunday one of the divisions will be taken on a cruise down the Mississippi River and into the Gulf. During these cruises the embryo sailors will have the opportunity of putting into practice the signals and manouvers they have learned in the weekly drills.

It was announced last night that Clot Girard, post-graduate student, who had been assisting Ensign Adams in training these men, had received his commission as ensign in the United States Naval Reserves. The commission came through the local commandant from Washington.

HULDA OF HOLLAND

"Hulda of Holland," the first operetta ever to be staged at Loyola University, was given by the Loyola Glee Club in Marquette Auditorium for three performances, beginning on Saturday, February 27.

This operetta, which was the high light of an intensely active year in amateur theatricals at Loyola, was written by May Hewes Dodge and John Wilson Dodge. It is remembered that they are the authors of such well-known musical comedies as "El Bandido," "In Old Louisiana," and "The Gypsy Rover."

The Glee Club was graciously helped in this presentation by the L. A. S. C., the Loyola Orchestra and the Ursuline Glee Club.

The principal members of the cast included Miss Mignon Deynoodt, Alex Cavell, Paul Capdevielle, Miss Jane Talty, Al Leach, Miss Jean S. Owin, Joe Douglas and Lloyd Salathe. There was also the chorus of thirty-five mixed voices.

"Hulda of Holland," a royalty play, as were most of the other Loyola presentations, made a tremendous hit. In fact, all of the Loyola theatrical efforts of the year were excellently received.

As we go to press, other engagements are pending, notably with the Little Theatre of Algiers.

SECOND GUESSING

By Bob Ainsworth

LOYOLA COMES BACK

The Loyola-Santa Clara game turned out to be a dog-eat-dog game, as you perhaps are aware, after having seen the great battle waged up and down the Loyola grid Thanksgiving afternoon and evening.

And it brought out one big fact, which was written in capital letters all over the field—Loyola has COURAGE, plenty of it. A finer comeback was never made by a football team. At the half the Pack appeared hopelessly beaten and was behind by a 13-0 score. They had already been counted out.

But they came back in the second half and proceeded to play the Broncos from California off their feet. We have never seen more inspired play. However, the Wolves wore themselves down to a frazzle making a touchdown, and after coming near a tie they finally had to give in. Every last ounce of physical energy had been wrung from their tired and worn bodies.

Such fighting as that deserves commendation. It is foolish to speak of a team having won a moral victory. Coach Shaughnessy once wrote: "It takes a thoroughbred to win; any mongrel can lose." But if a team could achieve glory in defeat, Loyola won that honor by the magnificent display of courage Turkey Day.

We feel that this game has redeemed the Pack in the eyes of its supporters, and certainly it has endeared the name Loyola to every red-blooded football fan in the city.

A Word of Thanks

The staff of the 1932 "Wolf" wishes to acknowledge their appreciation and to express their thanks to all who so earnestly co-operated with them in the publication of this year's annual.

To Father Janssen, the director of Student Activities; to the deans and regents of the different departments; to the *Maroon*, for publicity; to the advertisers, for their help; to the Varenholt studios; to the Wrigley Engraving Company; and to the Benson Printing Company, for their earnest co-operation and aid which was a prominent factor in the success of the book.

To the above and to all students who lent a helping hand, we wish to express our sincere appreciation, and to say that we hope this book will be pleasing to all the students, as it has been the result of our best efforts.

THE 1932 WOLF,
EDWARD J. LUCAS, Editor.

Seems They Knew Everything Down in Judee

Our recently printed antidote of a child saying that the foolish virgins "ran out of gas" reminded a reader of another Sunday school story.

A teacher asked the class what was meant by a man "posses of evil spirits."

After a brief pause, one youngster spoke up: "It means a bootlegger."—*Boston Transcript*.

Four-Footed Deputy

The chief constable of a small English town was also an expert veterinary surgeon. One night his telephone bell rang.

"Is Mr. Blank there?" said an agitated voice.

Mrs. Blank answered "Yes" and inquired: "Do you want my husband in his capacity of veterinary surgeon or as chief constable?"

"Both, madam," came the reply. "We can't get our new bulldog to open his mouth, and—there's a burglar in it!"—*Boston Transcript*.

LD 3131 .L7605 W6 1932 261170

The Wolf.

LD 3131 .L7665 W6 1932 261170

The Wolf.





